WEATHER PREDICTION.
For Newark and vicinity: Fair and much colder tonight and Sunday.

THE NEWARK ADVOCATE.

READ THE "WANTS"
It will pay you to read the Want Ads on Page Three today.

VOLUME 57—NUMBER 59. NEWARK, OHIO, SATURDAY EVENING, DECEMBER 1, 1906. TEN CENTS A WEEK.

MRS. LINGAFELTER GIVEN SENTENCE OF THREE YEARS

DRAMATIC SCENE CREATED IN COURT WHEN FATE WAS ANNOUNCED.

SPENT FRIDAY NIGHT IN JAIL

Like Her Husband Mrs. Lingafelter Called Upon God to Witness Declaration of Innocence.

Coshocton, O., Dec. 1—"I never aided or committed a forgery in my life; I am not guilty, so help me God," were the words that fell from the lips of Mary J. Lingafelter when Judge Campbell called her to the bar at 4:30 Friday evening and asked if she had aught to say why sentence should not be passed upon her for the crime of aiding and abettting a forgery of which she was convicted in the Coshocton county Common Pleas court, when he case was tried. The judge then sentenced her to three years at hard labor in the Ohio penitentiary without solitary confinement.

The case came up in the afternoon on argument of the motion for a new trial. The defendant's attorneys made their pleas on two propositions, first that the weight of evidence was insufficient and second that there is no law in the state of Ohio making an accessory after the fact in offenses of this kind liable to indictment and punishment. This point was strongly argued ad it will be the proposition upon which the case will be carried to the State Supreme court.

The motion for a new trial having been overruled and the prisoner sentenced she was delivered into the custody of Sheriff Browning and was last night for the first time since the bank failure, May, 1904, a prisoner behind the bars of the Coshocton county jail. Her attorneys requested that she be allowed her freedom under her former bond until they could get thecase in to the Circuit court and secure a suspension of sentence. This the court refused to allow. The defense was given 15 days in which to make their appeal and bond to the Circuit court was fixed at $2,000. Attorney Smythe at once set out for the home of Judge Donahue and hopes for a hearing of the matter in chambers and if successful, Mrs. Lingafelter will be released on bond by Monday.

In passing sentence, Judge Campbell said: "The courts are often called upon to perform disagreeable duties and pass through trying ordeals. In all my work on the bench this is the hordest duty I have ever been called to perform. I think I can say that I have been free from bias in trying this case and I can say now I feel disposed to give the defendant all the clemency the law will allow. This family was truly highly respected and the wife and mother has many friends. While both may to an extent be the victims of circumstances and environment, yet they hve been caught in the meshes of the law, and their fate is now beyond the control of the court. What I said at sentencing the husband, I repeat here, that it is not the length of time in the penitentiary that weighs, but the fact of being charged with a crime and found guilty. I will say to the defendant lawyers that no one man more gladly than I will receive the opinion of a higher court on the verdict in this case."

Attorneys Jones, Smythe, Abernathy and Owens were present for the defense and Prosecutor Fitzgibbon and Attorneys Kibler and Frank Pomerene for the state. Mrs. Lingafelter maintained perfect composure when sentence was passed upon her, but created a dramatic scene when asked by the court what she had to say before sentence was passed.

MRS. LINGAFELTER SERVES NOTICE ON NEWSPAPER.

Coshocton, Dec. 1—After the scene enacted by James F. Lingafelter and two reporters for the Age who had taken kodak snapshots og the Lingafelters in the court house, yesterday afternoon, an emissary appeared at the Age office and insisted that the pictures of the Lingafelters should not be printed.

"We are Catholics," she said, "and the leading Catholic families will arise in protest at such a procedure." She was told that she was off in her count and the statement was reiterated that the picture, if any good, would be printed in The Age.

"We shall see," she ejaculated. "You will not print that picture. We shall take steps to prevent it."

Late in the afternoon, Miss Dinan, Mrs. Lingafelter's emissary, brought the followig to The Age:

"Editor of the Coshocton Age: I hereby notify you not to have a picture or photograph of myself in any f the columns of your paper, known as the Coshocton Age.

"Mary J. Lingafelter."

NINE KILLED 30 INJURED IN WRECK TODAY

Vergennes, Vt., Dec. 1—Nine were killed and 30 injured in a railroad accident today, on the Rutland road, 120 miles from Burlington, when a passenger train on a siding was run into by a gravel train and was ditched, the cars taking fire. Three bodies were removed from the wreck, burned to a crisp. Six more are known to be dead. The following are missing and it is believed their bodies are in the wreck:

Mrs. W. A. Lawrence, Miss Stowe and Mrs. Barnard all of Bristol, Vt.

Mrs. Rose Faulk, member of a colored opera troupe, died from injuries on her way to the hospital.

SEVENTY-FOUR DEATHS IN HUNTING SEASON

Michigan Leads, Wisconsin Second—Ohio Has Six, Including One Licking County Boy.

Chicago, Dec. 1—Seventy-four deaths and seventy persons injured, some of them so seriously that death may result is the record of fatalities for the present hunting season throughout the country. Northern Michigan and Wisconsin, where the open season for deer closed Friday, went ahead of the record for last year in death, 28 being reported this season against 26 last year.

The larger part of the deaths were the result of accidental discharges of shotguns, many of them occurring while the owners were cleaning the weapons. In many of these cases the victims were children.

Michigan leads the list in the number of dead and injured, with Wisconsin a close second, the former having 15 deaths and the latter 13.

Other states: California 1, Illinois 8, Indiana 2, Kansas 1, Maine 7, Minnesota 7, Montana 1, Massachusetts none, New York 1, New Jersey 2, North Dakota 1, New Hampshire 1, Ohio 6, Pennsylvania 6, South Dakota none, Tennessee 1, Washington none, West Virginia 2, Virginia 0.

In Ohio the following lost their lives: Fred Nichols, 9, Alexandria, shot by an older companion: Louis Fuorthuber, Cincinnati, accidental discharge of gun, Michael Janicki, Toledo, accidental discharge of gun; John Volf, Chardon, killed while dragging shotgun through fence: Clarence Wise, Reinsboro, shot by a companion: Ottomar Zister, Sandusky, caught in storm in lake.

DUCHESS WILL SURELY SEEK DIVORCE FROM DUKE OF MARLBOROUGH SOON.

London, Dec. 1.—The Duchess of Marlborough, formerly Consuelo Vanderbilt, has stripped Sunderland house of everything belonging to the Duke. Crested china, all things bearing the insignia of rank, heirlooms of the noble family, and even her titled sons have been sent to Blenheim. The Duchess' servants, noted for their elaborate livery now wear the plainest conventional black and white. Few now doubt that a divorce will soon be sought in the courts. It is thought she will seek divorce in Italy, though at one time it was believed she would go to New York.

CONSPIRACY TO DESPOSE KING PETER.

Belgrade, Servia Dec. 1.—A military conspiracy has been discovered among the officers of Payarovatz garrison to depose King Peter. The conspirators planned to raid the palace at night and threaten Peter with death unless he signed an instrument of abdiction for himself and the entire Karageergevich dynasty. Peter is hesitating to proceed against the military plotters as great discontent already prevails in the army and it is feared an attempt to punish the conspirators will bring an insurrection. Abdiction of the king may come any time in favor of some European prince.

HOUSE BESIEGED BY TRIBESMEN AND MOORISH BANDIT WHO AIDS IN ITS DEFENSE.

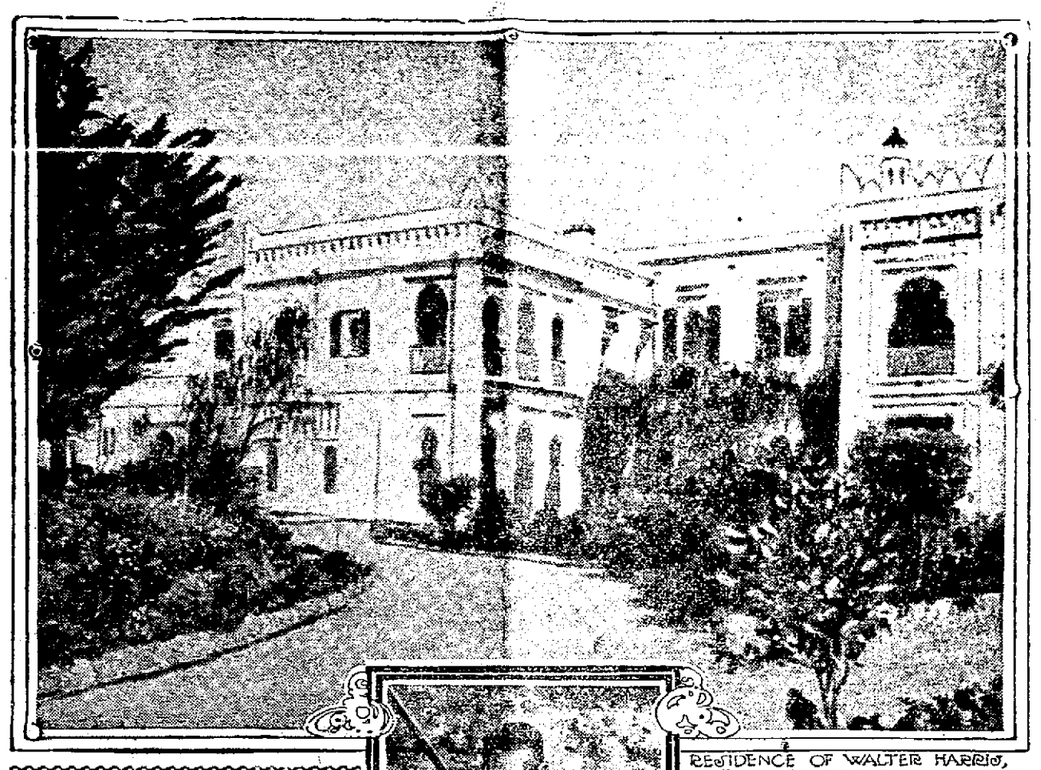

RESIDENCE OF WALTER HARRIS, THE "TIMES" CORRESPONDENT, NEAR TANGIER.

RAISULI

Tangier, Dec. 1—A number of Anghera tribesmen made an attack Tuesday on the house outside this city formerly occupied by Walter B. Harris, a newspaper correspondent. A force of government troops is engaged in the defense of the building, and it is reported that two men were killed. The defenders suffered no losses. Mr. Harris has not lived in the house for two years, in consequence of the frequent attacks made upon it.

Troops defending Mr. Harris' house were furnished by Raisuli, as well as by the government commander here. Reinforcements are being sent to them.

TO PLACE BLAME FOR THE WRECK

Southern Railway Officials Searching For an Operator.

DISAPPEARED AFTER CRASH

Examination Made of the Telegraph Sheets In the Operators' Offices. Pierpont Morgan Among Honorary Pallbearers at Spencer Funeral. Pullman Porters to Carry Remains.

Lynchburg, Va., Dec. 1.—Southern railway officials are conducting an investigation into the disastrous wreck near this city in which President Samuel Spencer of the Southern railway and prominent New York and Baltimore men lost their lives.

The cause is laid at the door of C. D. Mattoax, the operator who was in charge of the block telegraph station at Rangoon. Mattoax, who disappeared after being released less than an hour after the crash, has not been found. An official of the Southern railway stated that the company desires to find Mattoax in order to secure a statement from him that may throw some light on the causes that led him to allow two trains in the block at the same time. The official was not prepared to state whether or not the company would prosecute the missing operator, and did not know if he could be prosecuted under the laws of Virginia. Close examination of the telegraph sheets at the Rangoon and Lawyers block offices shows that Mattoax allowed train No. 33, the Jacksonville express, upon the block, the train passing his station getting a clear track from him at 6:06 o'clock. The operator at Lawyers, the next station ahead, claimed that Mattoax did not ask him for a "clear track" for No. 33, and he therefore did not know that this train had passed Rangoon.

The block sheet at Lawyers bears out this claim. The sheets at both offices show that the operator at Rangoon asked Lawyers for a clear track for No. 37, the Washington and Southwestern vestibuled limited, and the Lawyers operator, not knowing No. 33 was in the block, gave No. 37 the right of way at 6:14 o'clock and No. 37 passed Rangoon at that time. If Mattoax had reported train No. 33 on the block to Lawyers there would have been no accident, because the operator at Lawyers would have held the southwestern limited at Rangoon until the Jacksonville train had cleared at Lawyers.

Funeral of President Spencer.

Washington, Dec. 1.—The funeral of President Samuel Spencer of the Southern railway, who lost his life in the railroad collision at Lawyers, Va., will take place at St. John's church in this city Sunday afternoon, Rev. Roland C. Smith officiating. The body will be interred in this city. The burial service will be private. For five minutes during the funeral hour, beginning promptly at 2 o'clock, every train and all machinery of the entire Southern railway system will be at a standstill as a mark of respect to the late president. The active pallbearers will consist of 10 of the oldest negro porters in the service of the Southern. The honorary pallbearers will include the vice presidents and officials of the road, J. Pierpont Morgan and other prominent financiers of New York.

Vincent Spilner, wife and two children of Wells county, N. D., lost their way while driving home from a neighbor's house. Spilner and one child were frozen to death. Mrs. Spilner is in a precarious condition.

THOS. VAN ATTA SUES RAILWAY CO. FOR BIG DAMAGES

ST. LOUISVILLE EXPRESSMAN ASKS FOR $50,000 FROM THE B. & O. CO.

HURT IN WRECK LAST MARCH

Plaintiff Tells Advocate That the Doctors Passed Him by Thinking Case Was Hopeless.

Mt. Vernon, O., Dec. 1—Thomas A. Van Atta, of St. Louisville, Licking county, a messenger employed by the United States Express company, has just brought an action in the Court of Common Pleas here in which he asks for damages in the sum of $50,000 for injuries, which he alleges, nearly cost him his life, received in a wreck on the B. & O. railroad, near Bloomdale, O., March 11, 1906.

The plaintiff states he has been employed by the express company for several years and on the date of the accident was running on fast line No. 7. According to the allegations made by the plaintiff in his petition, the railroad was responsible for a freight train crashing into the passenger train near Bloomdale, west of Fostoria. The plaintiff states at the time of the wreck he was thrown out of the express car and struck the ground several feet distant from the car. The plaintiff says he was crushed and that all his internal organs from his hips down were displaced and his spine and back so injured that partial paralysis has resulted, and that the injuries have become permanent, and that he is unable to do any work.

The plaintiff says that he was earning $80 per month, but since the accident he is unable to work. As a result of the injuries mentioned above he thinks he has been damaged

(Continued on Page 2, 5th col.)

FEAR TROUBLE WITH JAPAN

Diplomats Admit the Situation Has Become Interesting.

OTHERS SCENT ARMED CLASH

President Roosevelt With the People of San Francisco In Their Stand For Segregation — Steps Taken to Safeguard American Interests at All Points.

Washington, Dec. 1.—As a result of the attitude of the Japanese government toward the California school authorities the relations between the United States and Japan are reported to have become acute. An erroneous impression as to the president's position has been widely circulated. The president absolutely concurs with the opinion of Secretary Metcalf that the Japanese have no cause for grievance and that no treaty right has been abrogated. The president is convinced that in giving the Japanese students equal educational rights, while separating them from other scholars, as has been done, is necessary.

Outside of racial differences there is another reason for segregation, and that is, many of the Japanese students are adults. The president will stand strictly upon treaty agreements, but he thinks too much is being asked by the Japanese government. It is known that the president feels that the Japanese are trying to impose upon the people of San Francisco and the coast. He is reported to have said emphatically to one caller: "Whatever is fair shall be done. No treaty will be evaded or ignored."

Diplomats and officials here can scarcely conceal that the situation may become intensely interesting at any time, possibly in the near future. In the meantime every step is being taken to safeguard American interests and make ready for the remote contingency of a clash of arms with the Japanese. It is well understood here that Japan is in the background as the power with which the United States has to reckon on the Philippine Islands.

GOTHAM'S GAMBLER VOLUNTARILY QUITS

"The" Allen With More Money Than He Can Spend Defends His "Profession."

New York, Dec. 1—"The" Allen the most picturesque of New York's gamblers whose portrait and residence were shown in yesterday's Advocate, is going out of the gambling business.

"I'm through," he assured the district attorney, "I'd have quit long ago, because I've all the money I need more than I'll ever have any use for, but I did not feel like backing down under fire.

"I have always maintained that I have as much right to accept bets on the races here in Manhattan as another man in my business has to accept bets on the race course. My contention has been that the Percy-Gray law is unconstitutional.

"That is why I hung on. My family begged me for years to give up the business. The shame and worry of seeing me continually exploited in the newspapers as the wickedest man in New York drove my wife to her grave. When she died, a short time back, I began to make arrangements to close out my gambling interests.

"It makes me sore to think that my place was for many years the butt of this town, when, down in Wall street, they gamble openly in the stock exchange, and the Wall street gamblers are among the leading citizens of the community.

I claim it is just as decent and respectable to bet against a man on a horse race as against him on the turn of the market. The men who played against me had a percentage but my percentage was heavier than theirs. If it hadn't been they would have broke me. On the stock exchange, the cotton exchange, the consolidated exchange and other legalized gambling places the man who plays against the game has all the percentage against him.

"You will never hear again of a raid on 'The' Allen's."

INSIDE STORY OF GREAT STRIKE IS TO BE TOLD

Young Went on Stand Today and Told of Preliminary Plans of Teamsters' Officers.

Chicago, Dec. 1—The real "inside" story of the great teamsters' strike of 1905 is to be told at last by the men who [illegible], before the famous $30,000 Shea jury.

The man counted on to make the chief revelation is Albert Young, Shea's former assistant and his first lieutenant in the strike, who caused a sensation by turning state's evidence at the opening of the trial westerday along with three other leaders who were co-defendants in the case.

Some of the specific things the state hopes to prove chiefly through Young's testimony are:

That a "substantial" sum of money was paid to Shea and four other leaders to call a strike on Montgomery, Ward & Co.

That the "bargain" was made at a clandestine meeting in a saloon.

That the strike was called without a vote of the "rank and file."

That Shea organized picket squads, the members of which were personally instructed by Shea daily and were detailed to "slug" certain people.

That certain business firms were "favored" with "permits" for which they paid.

Probably less than half of the 508 witnesses subpoenaed by the state will be called. The prosecution may not occupy over two weeks.

Young was a witness today. He testified that at a meeting of labor leadsr $1500 was distributed among five officers of the teamsters' union for the purpose of causing the strike. The men who received the money, Young said, were Shea, president; Robert Breen, Hugh McGee, J. McCarthy and himself. Each man received $300. Then a pot was made up, each man contributing $20 to be paid to the man who secured the money. Young identified the 14 members of the teamsters' union who are defendants in the case.

ALLEGED FISH HAS WINGS AND CLIMBS ON ROCKS

Young Corbett, the Fighter, Takes an Unidentified Specimen From the Sound.

Bridgeport, Conn., Dec. 1—While Young Corbett, the prize fighter, who is training at his quarters in Stratford, was taking hs exercise along the sound yesterday, he noticed a peculiar animal climbing a rock and taking an oar out of a rowboat struck it on the head. With the assistance of Augustus Wood, one of his trainers, he died the denizen of the sea to the rear of an automobile and brought it to this city.

It weighs thirty pounds and has two wing like fins, and two small feet which it used to climb on rocks. The fish has a mouth ten inches in length and a pair of horns. It is over three feet long and 18 inches across the back. No such species of fish was ever seen in these waters.

HUSBAND IS DEAD WIFE IS DYING

Atlanta, Ga., Dec. 1.—During a fight with her drunken husband, Mrs. John F. Cooper was hacked nearly to pieces and is now dying. Her husband is dead as a result of a self-inflicted bullet. There were no eye witnesses. Blood on her hands and her husband's face indicate a fight for life. The bodies were found by their children last night on returning home.

GILLETTE CASE DRAWS TO CLOSE AT HERKIMER

SHORT SESSION OF COURT IS HELD TODAY, ARGUMENTS COME MONDAY.

PRISONER AGAIN ON STAND

Few Believe That Verdict Will Be Anything But Guilty—Gillette is Depressed.

Herkimer, N. Y., Dec. 1—Crushed by the weight of evidence against him Chester Gillette came to his trial today for the murder of "Billy" Brown, a dejected figure of despair. His face was drawn and pinched and when he took his seat he virtually collapsed today. Few believe that when the jury returns from its deliberations Monday the verdict will be anything but "guilty".

Gillette's defense went to pieces when the defendant told a story that the prosecution riddled to shreds. Even the few witnesses called by the defense gave testimony that was damaging to Gillette.

The Cortland minister the manufacturer who had known Gillette so well; the reporter and the professor all gave Gillette a good reputation, but not one had ever heard of "Billy" Brown, the factory girl, whom Gillette said he loved and intended to marry.

Testimony was given today by witnesses in rebuttal and court adjourned until Monday, when both sides will sum up and the jury will render the verdict.

Prosecutor Ward called Gillette to the stand today. He walked weakly to his chair and identified Grace Brown's trunk and some of her apparel. Deputy Sheriff Klocke was recalled. He said that he had talked with Gillette at the time of his arrest and asked him how he knew the way to Eagle bay from Punkey bay.

"Gillette told me he swam inshore and keeping the lake in sight, kept on until he came to the road. I asked him how he knew the road was there and he said he had a map," said Klocke.

Turnkey Edwards said that when Gillette was brought to Herkimer jail he examined his watch and found it running. Gillette swore that his watch stopped at 6:10, the moment he jumped into the water.

John Coye, proprietor of a livery stable in DeRuyter, testified that Gillette on the night of July 8, came to his stable and asked if he could hire a carriage to drive to South Otselic. Coye said all his teams had been hired. Gillette on the stand swore he made no attempt to hire a rig.

It is the contention of the state that Gillette, who had registered at the hotel in DeRuyter as Chas George wanted to have a witness who could swear that a Charles George hired a rig to drive to South Otselic and that Grace Brown had gone away with him.

Hubert Whaley, an employe is Coye's barn, identified Gillette is the man who came to the barn on the night of July 8, and wanted to hire a rig to go to South Otselic.

Reserving the right to call a witness on Monday, District Attorney Ward told the court his case rested.

Senator Mills, counsel for Gillette, said he desired to investigate the subject and that he reserved the right to call a witness on Monday. Judge Devendorf adjourned the case until Monday.

JURY DISAGREED

Hamilton, O., Dec. 1.—The jury in the case of Clara Veeneman, accused of murdering her husband, Harry, by shooting, disagreed this morning and was discharged. The defendant, unaffected, returned to jail. The jury was out 19 hours.

WEDS IN AUTO AT HIGH SPEED

Cleveland, Dec. 1—Lawrence Damschroder, attorney, married his former stenographer Irene Dennart, 20, in an auto while the chauffeur was breaking the speed record. The groom's marital record has been equally swift. At 22 he has been married twice.

LAST OF McCURDY FAMILY QUITS MUTUAL.

New York, Dec. 1—Peter Stuyvesant Pillot, inspector of risks in the Mutual Life, has resigned, making the last of the McCurdy family in the mutual. His salary was $10,000 a year. No reason for the resignation could be obtained.

NewspaperARCHIVE.com

Girlhood and *Scott's Emulsion* are linked together.

The girl who takes *Scott's Emulsion* has plenty of rich, red blood; she is plump, active and energetic.

The reason is that at a period when a girl's digestion is weak, *Scott's Emulsion* provides her with powerful nourishment in easily digested form.

It is a food that builds and keeps up a girl's strength.

ALL DRUGGISTS; 50c. AND $1.00.

Does Style Interest You

You can't afford to ignore it. Our assortment of FALL SHOES contains that complete range necessary to fit properly. The latest styles so necessary to please the knowing. And above all, the lowest prices necessary to suit the most economical. WOMEN'S SHOES

Gun Metal Calf $2.50 to $3.50
Patent Colt $2 50 to $3.50

WHEN THE FIRST SNOW COMES you will need some of our warm lined Shoes. An excellent line to select from. Strictly reliable and priced where you can't afford to be without them—$1.50 to $2.50. IT'S FACTORY TO YOU.

The Jones-Evans Co.

Y. M. C. A. Building, Newark, Ohio.

NEW YORK

Loans Made on	You Make the Terms We Accept Them
FURNITURE PIANOS HORSES and WAGONS *Or any good Chattel Security*	

FINANCE

Our methods Guarantee Absolute Privacy. All goods remain in your possession. You use the money and the goods.

If you are in need of money to pay your winter bills or for any purpose call and see us and we will be pleased to explain our terms, whether you borrow or not.

COMPANY

Rooms 1 and 2 Second Floor, 14 1-2 N. Second Street. Citizens Phone 698

Reputation is what we are thought to be
Character is what we really are.

Behr Brothers Pianos

Have the Best of Both.

For Years we Have Been Sole Agents in Licking County.

The Munson Music Co.

27 WEST MAIN STREET, NEWARK, OHIO.

For Pure Buckwheat Flour

New Corn Meal, Navy Soup Beans, Rolled Oats, Flour, Feed, Grain, Seed, MUELLER'S MOLASSES GRAINS, Allegheny barrel and Lump Rock Salt, Bailed Hay and Straw and a complete line of poultry supplies.

My Motto—Good Goods at Reasonable Prices.

W. E. WIEMER

Successor to WM. ROOT.

22 East Canal St., Newark, O., Bell 683 L. Citizens 4

THE CHURCHES

First Methodist.

L. C. Sparks pastor. Residence 59 North Fifth street. The pastor will preach morning and evening. Morning theme, "The Duty and Beauty of Gratitude." Evening, 'Christ and the Demoniac." Class meeting 8:15. Sunday school 9:15. Epworth league 6 p. m. Official board meting Monday night at 7 sharp, followed by quarterly conference. Prayer and praise meeting Wednesday evening. Everybody invited to all services.

First Presbyterian.

Morning worship at 10. Evening service at 7. The Rev. Grant Jones will preach. Bible school at 11:15. Junior Endeavor at 3. Endeavor prayer meeting at 6. Special Ohio day program. Prayer meeting Wednesday at 7:15. Normal class Thursday at 2. Communion service December 9.

First Congregational.

North Fourth street, north of Locust. Rev. Thomas H. Warner, pastor, 97 Flory avenue. Sunday school at 9:30. Morning service at 10:45, topic, "Thinking and Thanking: A Meditation for the Thanksgiving Season." Junior and Senior Endeavor societies at 6, topic, "Courage or Cowardice, Which?" Leaders, James Barnett and Emer Schrum. Consecration meeting. Evening service at 7, topic, "The New Movement Among Men." Men are specially invited to this service, but all will be welcome. Wednesday at 7, meeting for prayer and Bible study, topic, "Jesus' Letter to Sardis." At 8 o'clock, the monthly business meeting of the Endeavor society. Friday afternoon and evening, annual sale of work and supper under the auspices of the Ladies Aid Society. Strangers are cordially invited to worship with us.

St. Johns Evangelical.

H. W. Wiesecke, pastor. Sunday school, 9 a. m. (not 8:30 a. m. as formerly); morning worship (German) 10:15 a. m. Theme, "The Kingdom's Glory." Monthly meeting of the Ladies' Aid Society will be held at 2 p. m. Evening worship, in English, 7 p. m. The pastor will preach on the gospel for the day, 'Christ's Entry in Jerusalem." Young people's society will meet at 7:50 p. m.

Fifth Street Baptist.

Rev. Jos A. Bennett, 148 Granville street. Bible school and pastor's class, 9:30. Preaching at 10.45, theme, "Reminded." Young people's meeting at 6 p. m. Preaching at 7 p. m., theme, "Harnessing the Almighty." Wednesday evening at 7, midweek service of prayer and praise. The large chorus choir under Prof. W. W. Flora, sings at every Sunday service. All not attending elsewhere are lovingly invited to any or all of these services.

East Main United Brethren.

Rev. Sager Tryon, pastor. Residence 179 North Gay street. Morning services: Sunday school at 9:30. Superintendent Harry Acton. Preaching by the pastor at 10:30. Sermon subject, "Victory Through Christ." Juniors at 2 p. m. Mrs Ella Church superintendent. Y. P. C. U. at 5:50 p. m. Preaching by pastor at 7, subject, "Wakes." Prayer meeting on Wednesday at 7:30. Teachers' meeting Wednesday at 8:30. Choir practice Thursday evening at 7:30. All are cordially invited.

St. Francis de Sales.

Masses at 7 and 10 a. m. Baptism 1 p. m. Sunday semhool 2 p. m. Benediction of the Blessed Sacrament at 3 p. m.

Plymouth Congregational.

Thomas L. Kiernan, minister, residence 221 Church street. Bible school meets at 9:30. Mr. J. M. Keckley, superintendent. Morning worship at 10:15 with sermon by the pastor. Y. P. S. C. E. meets at 6 p. m., subject, "Conrage or Cowards." Evening worship at 7, "The Preacher and His Message: Are They Outgrown?" A cordial invitation is extended to all to share with us in the blessings of the Sanctuary.

South Side Chapel.

Foot of Third street. Professor Spencer will preach again in the evening. Subject, "Being a Christian and Being Good: Is There Any Difference." All are cordially invited to attend this service, and also the Sunday school in the afternoon at 2:30.

Central Church of Christ.

H. Newton Miller, pastor residence 155 North Fifth street. Bible school 9:15. Those who failed to bring the missionary box last Sunday will please bring and hand same to the teacher. Teachers and officers will be present five minutes before opening to greet pupils and strangers. Preaching at 10:30 and 7. In the "Steps to Service" series in the morning the subject will be "His Yoke," and in the "Paths to Power" series in the evening, "Golconda Diamonds" will be the subject. These series have awakened quite an interest and are being largely attended. Junior Endeavor at 3 and Senior at 5:45. Prayer meeting Wednesday at 7:15. Ladies' Missionary meeting Friday afternoon at 2 o'clock at the home of Mrs. Julia Bradfield, 10 West Locust street. Copies of "The Reminder" containing full announcement for entire week, furnished all who attend Bible school or regular services. Those not worshipping esewhere cordially invited. Strangers are always welcome. Come.

Newark Bible Class.

The Newark Bible class meets on Sundy at 2 p. m, in the Library room of the Court House baseman. Bible study on Daniel 7 and Revelations 13:1-10, The Four Great Beasts. All persons are very welcome. No collections.

Holy Trinity.

Evangelical Lutheran, corner West Main and Williams streets. Pastor, Calvin C. Roof. Public worship at 10.30. Sermon on the gospel for the day, Luke 21:25-36. 'The Sunset of Time." Evening service 7:15, subject of sermon, "The Mind's Difficulties in Religion." Sunday school at 9:30. Senior catechetical class at 2 p. m. Teachers' meeting 7:15 Wednesday evening. Everybody welcome to these services.

Second Presbyterian.

One block from the square on Second street. Rev. T. A. Cosgrove, pastor. Sabbath morning service at 10 o'clock. Evening at 7. Seats free, quartet choir, everybody welcome. Offering tomorrow morning for benevolence.

Trinity Episcopal.

Rev Lewis P. Franklin, rector. First Sunday in Advent. Holy communion 7:30 a. m. Sunday school and Bible class 9:15. Holy communion and sermon 10:30. Evensong and sermon at 7. Evening prayer Friday at 4 o'clock. Junior Auxiliary Wednesday instead of Thursday, at 2 p.m. at the rectory. Daughters of Trinity will serve "7c." luncheon and supper in connection with a Christmas bazaar, in the parish house Thursday, December 6. Luncheon served at 11 o'clock, supper at 5 and tea in the afternoon. Mothers' meeting in the parish house Friday evening instead of Thursday this week. Woman's Auxiliary at the rectory Friday at 2 p. m.

East Main Street Methodist.

Thomas W. Locke, pastor. Sunday school at 9:30 This school has a splendid primary department and parents are cordially invited to bring their young children to this department. Public preaching service at 10.30, subject of sermon, "Thoughtlessness and Thanklessness." Junior league meeting at 2:30. Epworth league devotional meeting at 6, topic "Temptations and How to Meet Them." Leader, Miss Bessie Kendall. Evening song service with sermon at 7. Official board meeting Monday evening at 7:15. Regular prayer meeting Wednesday at 7:15.

Ministerial Meeting.

The monthly meeting of the City Ministerial Association will be held on Monday morning at 10 o'clock in the parlors of the Y. M. C. A. building.

St. Pauls Evangelical Lutheran.

Rev. J. C. Schindel, pastor; parsonage No. 117 North Fourth street. Bible schools, B. S. Swingle, superintendent, 9:15 a. m. Morning worship 10 o'clock, with holy communion. Evening worship, 7:15 o'clock, with sermon and holy communion. Monday, 4 p. m., class in catechism; 7 p. m., Brotherhood of St. Paul. The sittings in St. Paul's always free. Everybody welcome.

The Dorcas society of St. Pauls Lutheran church spent Thanksgiving afternoon in visiting the "shut-in" of the parish, and in the evening enjoyed a joint session with the Boys' Brotherhood.

Postmaster Robbed.

G. W. Fouts, Postmaster at Riverton, Ia., nearly lost his life and was robbed of all comfort, according to his letter, which says: "For 20 years I had chronic liver complaint, which led to such a severe case of jaundice that even my finger nails turned yellow: when my doctor prescribed Electric Bitters; which cured me and have kept me well for eleven years." Sure cure for Biliousness, Neuralgia, Weakness and all Stomach, Liver, Kidney and Bladder derangements. A wonderful tonic. At F. D. Hall's drug store. 50 cents.

Richard J. Carvey, 42, congressman-elect from the Second Missouri district, died at his home in St. Joseph, Mo., of pneumonia.

TO CURE A COLD IN ONE DAY

Take Laxative Bromo Quinine Tablets. Druggists refund money if it fails to cure. E. W. Grove's signature is on each box. 25c. tu-s

THOMAS VAN ATTA

(Continued from Page 1.)

to the amount of $50,000 and asks for a judgment against the company. The attorneys for the plaintiff are P. B. Smythe of Newark, and Frank V. Owen of Mt. Vernon.

Mr. Van Attta stated to the Advocate that when the doctors reached the scene of the accident, the injured were examined hurriedly, and that all the hopeless cases were passed by and attention given to those who could be benefitted by medical attention.

"I was there," said Mr. Van Atta, "but that was about all. I don't know much about what was going on. Dr. G. H. Riley of Bloomdale who was one of the first on the scene, was in company with another doctor who said my case was hopeless, and that there was no use wasting any time on me.

"Dr. Riley insisted that while there is life there is hope, and after the other injured people were given attention, he came back to me. I was takn to his home and he attended me and practically brought me back to life.

"After I was well enough to travel. I was placed on a train, and Dr. Riley accompanied me to Chicago Junction, where I was turned over to Dr. Marriott. I have been under his care ever since.

"I am still unable to work at any labor requiring strength and in fact, my doctor advises me that I will never be able to perform physical labor."

A good lunch and a fine supper at Trinity Parish, Dec. 6. 1-2t

SPECIAL NOTICE.

The management of the Palace rink wishes to announce that the following prices will prevail at this rink on and after this date excepting special attractions: Afternoon, ladies, admission free; skates 15 cents. Gentlemen, admission 10 cents; skates, 15 cents. Evening, ladies, admission free; skates 15 cents. Gentlemen, admission, 10 cents; skates 15 cents. Tuesday, December 4, "Venetian" night, ladies in white, the above prices will prevail. 12-1-3t

SHAKE IT OFF.

Rid Yourself of Unnecessary Burdens —A Newark Citizen Shows You How.

Don't bear unnecessary burdens.

Burdens of a bad back are unnecessary.

Get rid of them.

Doan's Kidney Pills cure bad backs;

Cure lame, weak and aching backs;

Cure every form of kidney ills.

Lots of local endorsement to prove this.

E. S. Cramer, proprietor of a livery and boarding stable at 59 West Main street, and living at 95 Eddy street, Newark, O., says:

"I endured backache for a long time before I knew that it originated form the kidneys. I felt well in every way but my back was a continual misery to me. There was dull aching in the loins, extending around to the left side. If I remained in one position for any length of time and then attempted to move quickly, sharp, shooting pains would strike me, some times in one place and sometimes in another. I tried liniments and used several remedies with no effect. Hearing at length of Doan's Kidney Pills I got a box at Crayton's drug store. It is really remarkable how quickly I found relief. The remedy seemed to attack the cause of my trouble and in time it so eradicated every sign and symptom of it that for the 18 months since I used Doan's Kidney Pills I have had no return of my trouble."

For sale by all dealers. Price 50 cents. Foster-Milburn Co., Buffalo. New York, sole agents for the United States.

Remember the name —Doan's— and take no other. 42

CLOTHING CLAIMED BY J. R. TILHART B. & O. BRAKEMAN

Chief Sheridan's murder-suicide bubble burst and vanished in the atmosphere Friday when J. R. Tilhart, a B. and O. brakeman, came to the city prison and told the officers in charge that a suit of clothes answering to the description of the one found on the creek bank Friday morning, had been stolen from his room in East Main street. Later Mr. Tilhart came to the Mayor's office where he identified the garments and took them home.

Mr. Tilhart could not explain the presence of the clothes on the creek bank, other than to say that they had probably been stolen from his room.

It is the theory of the police that some sneak thief entered Mr. Tilhart's room, took the clothing, afterwards fearing detection and dropped them from the bridge.

Mr. Tilhart was out on the road Thursday night and Friday and when he returned, he missed his clothes and also read in the evening papers of the finding of the garments.

Only One Genuine BENTLEY'S White Lily Catarrh Cure. All Druggists, 25c. Established 1876. 22-10t

900 DROPS
CASTORIA
A Vegetable Preparation for Assimilating the Food and Regulating the Stomachs and Bowels of
INFANTS CHILDREN
Promotes Digestion, Cheerfulness and Rest. Contains neither Opium, Morphine nor Mineral.
NOT NARCOTIC.
Recipe of Old Dr SAMUEL PITCHER
Pumpkin Seed
Alx. Senna
Rochelle Salts
Anise Seed
Peppermint
Bi Carbonate Soda
Worm Seed
Clarified Sugar
Wintergreen Flavor
A perfect Remedy for Constipation, Sour Stomach, Diarrhoea, Worms, Convulsions, Feverishness and LOSS OF SLEEP.
Fac Simile Signature of
Chas. H. Fletcher.
NEW YORK.
At 6 months old
35 DOSES – 35 CENTS
EXACT COPY OF WRAPPER.

CASTORIA
For Infants and Children.
The Kind You Have Always Bought
Bears the Signature of Chas. H. Fletcher.
In Use For Over Thirty Years
CASTORIA
THE CENTAUR COMPANY, NEW YORK CITY.

GROCERIES

OUR SPECIALS

25 lb granulated sugar	$1.30
New navy beans, quart	8¢
California table peaches, can	15¢
XXXX Coffee, lb	15¢
Our special flour, sack	$1.00
New corn, can	5¢
New hominy, qt	5¢
Crackers, lb	5¢
G. snaps, lb	5¢
New Buck Wheat Flour, 7 lb.	25¢
1000 lb California hams at a lb	9¢
7 bars of Star or Lenox soap	25¢

FRESH MEATS

(HOME-DRESSED.)

In our Meat Market may be found all kinds of Fresh and Salt Meats, Poultry, Oysters, Etc. Phone your orders and they will receive prompt attention.

J. P. MURPHY

37 West Main Street.

WASTING STRENGTH

Women who suffer from unnecessary, disagreeable, painful, weakening, female complaints, will find that Wine of Cardui is a safe and pleasant remedy for all their ills. It acts directly upon all the delicate, inflamed tissues, purifying the blood, throwing off the clogging matter and relieving female disorders such as irregular, scanty, profuse, painful catamenia, prolapse, etc.

Also relieves headache, backache, dizziness, cramps, dragging pains, nervousness, irritability, etc.

If you need advice, write us a letter, telling us all your symptoms. We will send free advice (in plain sealed envelope). Address: Ladies' Advisory Dept., The Chattanooga Medicine Co., Chattanooga, Tenn.

ALL DRUGGISTS SELL IT IN $1.00 BOTTLES

"I WROTE YOU for advice, and by following it and taking Cardui, my Female Troubles were cured." —Mrs. R. S. Wallace, Lavaca, Ark. J12

WINE OF CARDUI

Try Advocate Wants, Best Results

BIG DISSOLUTION SALE STILL ON

BARGAINS IN EVERY DEPARTMENT — BARGAINS IN EVERY DEPARTMENT

AT PARISH'S BIG FURNITURE STORE

WHEN a man leaves home in the evening it is because he seeks amusement. The best way to keep him home is to give him the amusement there. Make home a competitor of downtown, the club, the café, the theatre and the concert hall. No one thing will furnish so much amusement for so many people, so many times, and in so many ways as the Edison Phonograph.

Talk about versatility! If you had a brass band on tap and several leading concert hall singers on salary, and two or three funny men to crack jokes, and a beautiful soprano to sing ballads, you could not give the same amount of varied entertainment that the Edison Phonograph gives by simply changing records.

You can hear the whole program at some nearby store in this town.

National Phonograph Company
75 Lakeside Ave., Orange, N. J.

Dealers with established stores wanted to sell Edison Phonographs in every town not covered.

PENN REMEDIES

COUGH NO MORE!

No matter what kind of a cough you have, PENN CHERRY ELIXIR will stop it. The first dose gives relief. Try it. Price 25c. At all druggists.

PATENTS.

SHEPHERD & PARKER, N. E. Cor. Long and High Streets, Columbus, Ohio.

We procure patents on inventions. Information free. We will meet inventors at our office any evening up to 10 p. m. if advised by postal or telephone of their coming. We have numerous letters on file, from manufacturers who desire to buy patents. These are open to inspection of all inventors. 29-13tf

'Exer-Ketch'

The New Game

F-U-N

For Boys Girls Men and Women

All For 10 cents

It makes steady nerves and keen eyes. Delights and amuses both young and old.

See them in our window.

We have for sale beautiful Cut Flowers, Carnations, Lilies of the Valley, Roses, and Chrysanthemums.

Hall's Drug Store

10 NORTH SIDE SQUARE

Answer Filed.

In the case of Davis E. Jones vs. Wm. J. Shields Sr., Susan J. Shields and Wm. J. Shields Jr., the defendants, Wm. J. Shields and Susan J. Shields, have filed their answer. They deny all the allegations made by the plaintiff and ask that the case against them be dismissed, and that they go hence with their costs.

Backache and Sick Kidneys

Are quickly relieved and permanently cured by the New Herb Cure. **FATHER WILLIAM'S INDIAN TEA,** Nature's Remedy, gathered in the Rocky Mountains. Pure and simple but sure and certain. Acts like magic on the KIDNEYS and BLADDER, cures BACK ACHE, CONGESTION of the KIDNEYS, RHEUMATISM, GOUT, JAUNDICE and BRIGHT'S DISEASE. Give it a trial and be convinced. Put up in Tea and Tablet form, 25 and 35 cents a package. W. A. Erman & Son, Third street and Union and W. Main. 6

Long & McCamment, undertakers, phone 459. 10-4-tf

HICKS' CAPUDINE CURES ALL ACHES And Nervousness Trial bottle 10c At drug stores

Sold by W. A. Erman & Son.

DYEING Is An Art

And only the best dyes should be used. I use the BEST to be found and add to their use years of experience in the handling of them thereby giving you the best work to be found in the dyeing of all kinds of fabrics and plumes. Give me a trial.

Newark Steam Dye Works

T. S. BRIGGLE, Proprietor. 111 West Main Street. Citizens Phone 508—Bell 858-Y.

ABOUT PEOPLE

Short Personal Items Gathered During the Day.

Mrs. D. H. Miller spent Monday in Columbus.

Miss Loretta McCarthy spent Thanksgiving at Gallipolis.

Miss Sidney Farmer of Buckingham street spent Thursday in Columbus.

Miss Ann Evans spent Thanksgiving in Columbus, the guest of her sister.

Mrs. Emmet Baugher and Mrs. Charles McGruder spent Friday in Columbus.

Mrs. George O'Bannon of Utica and daughter of Columbus spent Friday in the city.

Mrs. J. W. Vance of Tenth street was called to Coshocton by the death of her cousin.

Misses Louise and Ann Brunner of North Fourth street, spent Thursday in Columbus.

Mrs. Thelma Friend of Columbus is visiting Mrs. Elmer Barroway of 78 Maholm street.

Miss L. Bermlin of Toledo, is visiting her cousin, Mrs. J. A. Freednour of West Main street.

Miss Gertrude Young has returned home after a delightful visit of several days in Columbus.

Miss Rachel Jones of Arch street, is the guest of Mr. and Mrs. Charles Green of Columbus.

Miss Maggie Howard of Mansfield, after a short visit here with relatives, returned home Friday.

Miss Emma Baird of New Lexington is visiting her brother, Mr. Roy J. Baird of Hudson avenue.

Mrs. George Blood, Mrs. Upson, Mrs. John Franklin and Mrs. McEwin were in Columbus Monday.

C. C. Dumm, of Basil Fairfield county, is visiting his father, A. H. Dumm of Franklin township.

Wilbur Eagleson of Columbiana county, after a short visit here with friends, returned home Friday.

Miss Bessie Dicks of Pataskala spent Thanksgiving at the home of Mrs. Melvina Alward of Tenth street.

Mr. Harry Mathey of Lancaster, spent Thanksgiving with his aunt, Mrs. B. Fletcher of North Fifth street

Mr. and Mrs. Jud Rees and daughter returned Friday night after three weeks trip through Georgia and South Carolina.

The friends of Mr. John Gray will regret to learn that he is still lying critically ill at his home on South Sixth street.

Miss Lotza Horn of Pataskala street spent Thursday in Zanesville, the guest of Mrs. William Kimberly of North Fourth street.

Miss Mayme Soder and Mr. Clarence Farahay, who have been visiting here for several days have returned to their home in Zanesville.

Mrs. Mary McCarthy and daughter, Nella, of Somerset, are guests at the home of Mrs. Margaret Brunner of North Fourth street.

Mr. W. N. Ayres and family and Mr. and Mrs. W. A. Fountain, spent Thanksgiving in Dresden, the guests of Mr. and Mrs. Fountain.

Mrs. W. C. Seward sustained a stroke of paralysis Friday evening at her home on Woods avenue and is still in an unconscious condition.

Mr. and Mrs. William Foran have been visiting in Zanesville for several days the guests of Mrs. Foran's parents, Mr. and Mrs. Fitzpatrickk.

Mr. W. P. Hale who has been city salesman for Armour & Co., leaves today to accept a position with the Muskingum Coffin company, Zanesville.

Mrs. M. Davis, who has been visiting her sisters, Mrs. M. J. Davis and Mrs. J. L. Thomas of Eleventh street, has returned to her home in Cleveland.

Miss Trivie Stabler and Mr. S. P. Weller, who have been spending the Thanksgiving season here, the guests of Mr. and Mrs. Roche, have returned home to Zanesville.

Prof. L. E. Gutridge of Cattlettsburg, Ky., Miss Estella Gutridge, who is teaching east of town, and Misses Madge and Ida Mossman of Denison University, are spending a few days with their parents, Mr. and Mrs. W. J. Mossman.

Mrs. Charles Rogers of West Main street spent Thanksgiving with friends in Newark....Mr. and Mrs. J. H. Miller have returned to their home at Newark after visiting friends in this city....Mr. and Mrs. J. B. Bibler of Hamline avenue have returned from Newark, where they spent Thanksgiving.—Zanesville Times-Recorder.

WHEN YOU WANT FISH DON'T FORGET THE

Newark Fish Market

White Fish	13c lb.
Pickerel	12 1-2c lb.
Herring	12 1-2c lb.
Halibut Steak	14c lb.
Catfish	15c lb.
Sunfish	12 1-2c lb.
Shrimp	25c qt.

Mrs. Austin says: "My buckwheat cakes will please you, if you love the good old fashioned flavor."

Smoking jackets and bath robes that will please at Geo. Hermann's, the Clothier. 2t

PLAYED ALL NIGHT AND STILL AT IT

Barber Shaved Mr. Waterbury While He Manipulated the Keys—Many Watching Musician.

J. M. Waterbury of New York, began his 26 hour endurance test in piano playing in the window of the Stewart & Alward store two minutes before 8 Friday night and was "still at it" when the Advocate went to press Saturday. Mr. Waterbury is making an effort to beat his world record at continuous playing which was made in Chicago when he played 25 hours and 12 minutes.

Mr. Waterbury takes his meals while playing and is supplied with food at the usual hours. The most novel feature of the exhibition was witnessed by a big crowd at 2 o'clock Saturday afternoon when Pearl Williams, a barber, conducted a private tonsorial parlor in the window, shaving Mr. Waterbury while he played. While the barber mowed the player's beard, the strains of "Everybody Works But Father," and "Please Go 'Way and Let Me Sleep" reached the ears of the spectators on the outside. The barber left to the strains of "He Walked Right in and Turned Around and Walked Right Out Again."

Mr. Waterbury is making an effort to break his record because of an offer extended to him by a big piano house in New York. If he breaks the record, a sworn statement to that effect will be presented by the members of the South Side firm which he will forward to the New York company. Mr. Stewart, of Columbus, come over Saturday to arrange with Mr. Waterbury to appear in the Columbus store next week.

The feat undertaken is not so easy as it looks. It requires long training and even with that, is a great strain on the nerves. So far as his muscles are concerned, Mr. Waterbury has scarcely any trouble, but the greatest effort is required to keep awake.

Crowds have been watching with interest the outcome of the trial, and spectators were seen at all hours of the night watching him at the piano.

Miss Etta Kamp was fatally injured in a collision between an automobile and a street car at Cincinnati.

Indigestion

Stomach trouble is but a symptom of, and not in itself a true disease. We think of Dyspepsia, Heartburn, and Indigestion as real diseases, yet they are symptoms only of a certain specific Nerve sickness—nothing else.

It was this fact that first correctly led Dr Shoop in the creation of that now very popular Stomach Remedy—Dr Shoop's Restorative. Going direct to the stomach nerves, alone brought that success and favor to Dr. Shoop and his Restorative. Without that original and highly vital principle, no such lasting accomplishments were ever to be had.

For stomach distress, bloating, biliousness, bad breath and sallow complexion, try Dr. Shoop's Restorative—Tablets or Liquid—and see for yourself what it can and will do. We sell and cheerfully recommend

Dr. Shoop's Restorative

R. W. SMITH.

ADVOCATE CLASSIFIED ADVERTISEMENTS

Best of all the modern business promoters because they bring quick results and are inexpensive. Three lines, three days cost 25 cents. 'Phone your For Sale, For Rent, For Exchange, Lost or Miscellaneous Advertisements for this department. Call No. 59 on either telephone.. Do it now.

WANTED.

Wanted—Travelers for established house. Twelve dollars weekly to start. Expenses paid. References. Address George G. Clows, Newark, Ohio. 1t*

Wanted—Three unfurnished rooms in flat or with private family. Call at 80 Tenth street. 1d3t*

Wanted—A No. 9 cookstove; must be a good one. Address "Cash," care of Advocate. 30d3t

Wanted — Bellboy at Hotel Warden. 11-29-3t

Wanted, Agents—To introduce a preparation that sells at sight. Can make from $3 to $5 a day. Inquire 16 1-2 N. Park, upstairs. 11-28tf

Wanted—A girl for general housework. Address box 504, Granville, Ohio. 27d6t

MISCELLANEOUS.

I will teach any one up to date bookkeeping, in from 2 to 6 weeks for $5, or refund money. C. W. Baker, Prior avenue, city. 1d3t

Lost—A pair of nose glasses between the Great Western and McCahon's photograph gallery. Finder return to this office. Reward. 1d3t

Lost—Winchester shot gun in case, between Newark and Louisville, or Thorny Point school house. Reward if left at this office. 30d3t*

Lost — Street car pass book, on Kalamazoo lines. Return to Advocate office. 11-29 d3t*

Lost — A lady's gold watch with the name "Della," engraved. Return to Advocate office and receive reward 11-29-3t

Board and room, $4 00 per week; all modern conveniences. 272 Hudson avenue. 29d3t*

Buy or sell your real estate through The Talmadge Realty Co.'s "Exchange," 18 1-2 North Second street, Newark. 8-18dtf

Bargains in high grade National Cash Registers. Jackson and Hoffman, sales agents, Hallwood Cash Register Co., 358 N. High street, Columbus. Both phones. 28dtf

F. J. Mackenzie, Watch and Clock Repairing, 53 N. Third st. 5-7tf

GRANVILLE NEWS

Granville, Dec. 1.—The Phi Gams entertained a number of their young lady friends in a most charming manner at the fraternity house on Friday evening. Those present were Misses Eleanor Chaffee, Mary Ferguson, Laura Beitler, Louise Ferguson, Margaret Chaffee, Mildred Harper, Edith Williams, Abbie Geach, Edna Stevens, and Blanche Bushnell.

Mrs. Grace Holden and little daughter Pearl, of Cincinnati, who have been here for several days, visiting friends, have returned home.

The Sigma Chis entertained most pleasantly with a reception Friday evening. Those in the receiving line were Miss Barker, Frank LaRue, Will Lewis, Ray Gilpatrick, Dorothy Kibler, Robert Luse, Miss Luse, Miss Benedict and Mr. McCullom. A fine orchestra furnished delightful music during the evening and light refreshments were served. The rooms of the chapter house were most artistically decorated and a most enjoyable time was had by the many who were present.

Don't forget the 6th of December at Trinity Parish House. 1d2t

CARD OF THANKS.

We wish to extend our thanks to our friends and neighbors for the kindness shown during the illness and death of our beloved wife and mother, Mrs. Margaret Showman. We wish to specially thank the singers, also for the beautiful floral offerings and Dr. Letherman for his services during the last eight months of her illness. Mr. Jacob W. Shawman and Children.

Saginaw, Mich., Dec. 1—Ed Poplarz, single, was killed, and Frank Lagony and Tony Schuankowsky were fatally injured by the falling of a 100 foot smokestack here today.

POLICE CHIEW KILLED.

Karan, Russia, Dec. 1—While leaving a theater the chief of police was killed by a revolutionary who was caught.

FOR RENT.

For Rent—Two 5-room houses on S Fifth street. Call new phone 3241 Ruby. 1d3t*

For Rent—Six room house on Park avenue in North End. Inquire 493 Maple avenue. 1d3t*

For Rent—Furnished rooms for light housekeeping; suitable for man and wife. 243 Elmwood. 1-3t*

For Rent—Three unfurnished rooms, suitable for housekeeping; also one furnished room; good location. No. 271 Elmwood avenue. 30d3t*

For Rent—Suite of rooms in Smucker building, over Erman & Son's drug store. Apply to George B. Sprague, corner First and Main streets. 30-3t

For Rent—Rooms for lodgers or the homeless 26, only a few steps from B. & O. depot. 18 Sherwood avenue 30-3*

For Rent—Furnished rooms, with use of bath; with or without board; 3 minutes walk from square. Call at 18 Sherwood avenue. 30d3t*

For Rent—New 5-room house, with gas for light and heat, between Jewett Car Works and Wehrle foundry. Inquire 162 James street or new phone 1821 White. 20d3t

For Rent—Seven room house on North Fourth street. Apply the Talmadge Realty Co., 18 1-2 North Second street. 11-20dtf

For Rent—Five room house in West Newark, 113 North Williams street. Inquire at 42 Pearl street. 11-16tf

For Rent—Fine dwelling just completed. Barn and everything strictly modern on Linden avenue. J. A. Wintermute Room 3, Lansing block. 10-16dtf

Fortunate Missourians.

"When I was a druggist at Livonia, Mo.," writes T. J. Dwyer, now of Graysville, Mo., "three of my customers were permanently cured of consumption by Dr. King's New Discovery, and are well and strong today. One was trying to sell his property and move to Arizona, but after using New Discovery a short time he found it unnecessary to do so. I regard Dr. King's New Discovery as the most wonderful medicine in existence." Surest Cough and Cold cure and Throat and Lung healer. Guaranteed by F. D. Hall, Druggist. 50c. and $1. Trial bottle free.

LEGAL NOTICE.

George E. Swank, residence unknown, will take notice that Sarah E. Swank has filed her petition in the Probate court of Licking county, O., praying for a divorce from said Geo. E. Swank, on the grounds of gross neglect of duty, wilful absence and extreme cruelty. Said defendant is required to answer on or before December 29, 1906.

SARAH K. SWANK.

Frank A. Bolton, pl i ff's attorney. 11-17-Sat-6t

Marriage Licenses.

Philip Jacob Eisinger, stock feeder, Newark, and Mary Stalder, Newark, daughter of Jacob Stalder.

Grove Myers, farmer, Appleton, O. and Hettie May Needles, Appleton, daughter of Alvesto Needles.

FOR SALE.

For Sale—A $50.00 bran new tailor-made Prince Albert suit, black; never worn; for man 5 feet 10; weighing 160 pounds; at a sacrifice. Address 4X this office. 1d2t*

For Sale—House, seven rooms, pantry, cellar and bath room. One of the best locations in Granville. See Jas. Fosdick, Granville, O. 1d12t*

For Sale—Or will trade an 8-room house, oak finish, elegant location, for small house or lots. Balance in monthly payments. Clapper & Clapper, Hibbert & Schaus block. 30d3t*

For Sale or Rent—A strictly modern 7-room house with all conveniences, and large garden. Call new phone 379, or inquire this office. 30d3t*

For Sale—Six good feather pillows for sale at 164 Granville street. 30-3*

For Sale—50 shocks corn. Apply to Mrs. Mary Jewell, 130 West Main street. 30d3t*

For Sale—At a bargain, if sold within the next sixty days, a fine residence on Hudson avenue. See John Tucker at office 71 1-2 East Main street. 10-192mo

FOR SALE.

Any Baldwin, Ellington, Hamilton, Howard or Valley Gem piano, for One Hundred Dollars less than the same piano can be purchased of any piano store in Ohio. I am not under the expense of keeping a store, and will put a piano, direct from our factory into your home on trial at no expense to yourself, and if it proves satisfactry, will sell to you, so that you will save for yourself the store keeper's profit.

R. G. HILL,
Agent Baldwin Piano Co., 58 West Church street. 11-30-3t

FOR SALE.

New 7-room dwg., bath, pantry, chestnut finish, sliding doors, nice mantle, cement walks. Near city and interurban car lines. Price $2,400.
FRED C. EVANS, 33 W. Main st.
F. H. Keenen, Salesman.
Both phones 1d12t

FOR SALE.

Two acre tract of land, facing two streets in northwest Newark. Will cut into ten lots. A bargain for cash. A number of good properties for sale.
J. R. WARNER,
35 1-2 South Side Square.

GROCERY FOR SALE.

The entire stock of groceries, provisions and fixtures located at 358 North Fourth street, known as the "Whittle Point" Grocery, must be sold. A bargain to any one wanting to go into grocery business. E. S. Randolph, assignee, 35 1-2 South Park. 28-d6t

300 MINERS STRIKE.

Wheeling, W. Va., Dec. 1—Three hundred Neff Mining company miners in two Belmont county mines struck today over a dispute regarding payment for taking up sticky bottoms.

CONSTABLE FATALLY SHOT.

Jasonville, Ind., Dec. 1—Constable Sawders was fatally wounded this morning by George Phelps, who conducts a road house.

Crippled by Rheumatism

To suffer the dreadful pain of Rheumatism is to endure the cruelest torture within the scope of human suffering. Thousands of former Rheumatic cripples who were sadly reconciled to a life of torture, are today happy and healthy, performing their portion of the day's work because they used **Athlophoros.** There is no Rheumatic however far advanced he his case, that he cannot hope to be cured by **Athlophoros.** It's desolving and purifying powers enable the system to throw off the Uric Acid which causes the pain and suffering. The **Athlophoros** formula was originally the prescription of one of the world's greatest doctors and is known to have cured many thousands of people. Every druggist in this town sells and recommends it. Ask your druggist for

Ath-lo-pho-ros

FREE—Cut out this advertisement now—this minute—and send to the Athlophoros Company, New Haven, Conn., with a short letter giving the name of your druggist. We will send to you all prepaid, (1) large trial bottle of Athlophoros, (1) valuable book, "Rheumatism, its Cause and Cure," (1) book, "Diet and Rheumatism," (1) Course in Diet, and a letter of helpful suggestions.

THE NEWARK DAILY ADVOCATE.
Published by The
ADVOCATE PRINTING COMPANY.

J. H. NEWTON, Editor.
C. H. SPENCER, Associate Editor.
A. H. PIERSON, Business Manager.

Terms of Subscription:

Single copy ..... 2 cents
Delivered by carrier, one week....10 cents
If Paid in Advance.
Delivered by carrier, one month 40
Delivered by carrier, six months $2 25
Delivered by carrier, one year $4 50
By mail, strictly in advance, one year.$2 50
By mail, if not paid in advance, one year $3 00

All subscribers who arrange to pay at the office are subject to a call from the collector if payment is not made when due.

MEMBER SELECT LIST OF OHIO DAILY NEWSPAPERS.

New York Office—116 Nassau street, Robert Tomes, Eastern Representative. Chicago Office—301 Journal Building, C. W. Wallis, Western Representative.

The Work Before Congress.

On Monday, the present Congress will begin its last session, which will terminate on March 4. It is said Speaker Cannon advances the opinion that the various appropriation bills will occupy so much of the session that other important measures may not receive much consideration. The rivers and harbors appropriation is likely to call for an unusual sum and the advocates of a large navy will be equally persistent for about all the money in sight for more new warships.

A measure which should be passed by the coming session of Congress is the Philippine tariff bill, but it is doubtful if this will be done. Certainly the people of the islands are entitled to relief, and there is no valid excuse for not according it to them. The standpatters, however, seem determined not to permit the bill to pass, and unless they alter their attitude it will have to go over to the next Congress. There is said to be some hope for the passage of a bill further restricting immigration, but there is no certainty as to what form the measure will finally assume.

The President is anxious to have a bill passed extending the privileges of citizenship to the people of Porto Rico. It seems that he does not, however, contemplate any change in their present form of government. Should there be any determined opposition to such a measure as the President is understood to favor, it also would have to go over to the next Congress. The advocates of a ship subsidy are going to make a strong effort to have a bill on the subject enacted at the coming session. However, it promises to be bitterly fought, and the session is likely to end without its becoming a law.

An effort will be made to amend the currency laws. There is, however, such a diversity of opinion upon the subject that the session is not likely to be long enough to produce an agreement. The tariff revision question will also be relegated to the next Congress, and to that body will also be intrusted any additions to the anti-trust laws. The disposition among congressmen generally is to believe that they were forced into enacting enough reform legislation at the last session, and that they are entitled to a rest. Possibly they may pass a measure further regulating work on the isthmian canal, in accordance with recommendations which will be made by the President. The Japanese school question in San Francisco may also come up.

Other matters which are pending and which may or may not be finally acted upon are the Santo Domingo, Isle of Pines and Moroccan treaties, the case of Senator Smoot, acts providing for publicity regarding campaign funds and prohibiting corporations from contributing to such funds, the anti-injunction and eight-hour bills, a measure modifying the Chinese exclusion law, besides several other measures of general interest.

Licking County Creamery Butter retails for thirty-two cents at stores or from our wagons. 27cod3t

Mayor's Proclamation.

Notice is hereby given, that in pursuance of an ordinance of the council of the City of Newark, Ohio, passed on the 19th day of November, A. D. 1906, will be submitted to the qualified electors of said city at a special election to be held in said city on Monday the 31st day of December, A. D. 1906, the question of issuing bonds of said city in an amount in excess of one per cent of the total value of all the property in said city as listed and assessed for taxation, that is to say, in the sum of ($80,000.00), two hundred and eighty thousand dollars, for the purpose of erecting waterworks and supplying water to the City of Newark, Ohio, and the inhabitants thereof.

Those who vote in favor of the proposition of issuing the bonds as aforesaid, shall have written or printed on their ballots in quotation the words, "For the issue of Bonds," and those who vote against the issue of bonds shall have written or printed on their ballots the words, "Against the issue of Bonds." Therefore, I hereby give notice to the qualified electors of the City of Newark, Licking county, Ohio, to meet in the respective wards of their residence in the said city on Monday the 31st day of December, 1906, between the hours of 5:30 o'clock in the forenoon and 5:30 o'clock in the afternoon of the said day, at the following places in the several wards which have been duly fixed by the Deputy State Supervisors of Elections for holding elections therein, to-wit:

First Ward—Precinct A—Harrington's bicycle store.
First Ward—Precinct B—East Main Street Bottling Works.
First Ward—Precinct C—Montgomery's store, Cedar street.
Second Ward—Precinct A—Stasel's coal office.
Second Ward—Precinct B—Central fire department.
Second Ward—Precinct C—Foos' carriage shop.
Second Ward—Precinct D—Vogelmeier's hall.
Third Ward—Precinct A—Ferguson's bakery.
Third Ward—Precinct B—Simpson's foundry.
Third Ward—Precinct C—Huffman's barbershop.
Third Ward—Precinct D—Brothers' hall.
Fourth Ward—Precinct A—Richard Dold.
Fourth Ward—Precinct B—Riesner's shoeshop.
Fourth Ward—Precinct C—Brickles' grocery.
Fourth Ward—Precinct D—Evans' barbershop.

SAMUEL H. McCLEERY,
Dec. 1, 1906. 12-1st Mayor.

FARMERS' INSTITUTE

At Alexandria Monday and Tuesday, December 3 and 4—Features of Program Announced.

Alexandria, Dec. 1.—The Alexandria Farmers' Institute will be held next Monday and Tuesday Dec 3 and 4. Music will be given by a male quartet. Features of the program:

MONDAY MORNING—10 O'CLOCK
Address by the President—Maurice Watkins.
Taste in Farming—J. Al Dobie.
Discussion opened by C. D. Mears.
Starting the Colt—J. L. Buchanan.
AFTERNOON SESSION—1 O'CLOCK.
Question Box.
A Plea for Better Feeding—J. Al Dobie.
Woman's Place on the Farm—Mrs Ed Tight.
Shall We Improve Our Live Stock and How—J. L. Buchanan.
Discussion, Opened by Harry Smith.
EVENING SESSION—7 O'CLOCK.
What Is the Pay—J. L Buchanan.
Looking Forward—J. Al Dobie.
TUESDAY MORNING—9:30.
The Farmer's Day Book—J. L Buchanan.
Discussion—Henry Martin.
Intensive Farming—J. Al Dobie.
Discussion—A. M. Nichol.
AFTERNOON SESSION—1 O'CLOCK
Question Box.
Raising Cattle for Beef—Reuben Tyler.
Should Elementary Farming be Taught in Our Schools—J. L. Buchanan.
Recitation—Miss Eva Cash.
Some Objects of Cultivation—J. Al Dobie.

Lunch and supper at Trinity Parish December 6th. 1-2t

Liver and Kidneys

It is highly important that these organs should properly perform their functions.

When they don't, what lameness of the side and back, what yellowness of the skin, what constipation, bad taste in the mouth, sick headache, pimples and blotches, and loss of courage, tell the story.

The great alterative and tonic

Hood's Sarsaparilla

Gives these organs vigor and tone for the proper performance of their functions, and cures all their ordinary ailments. Take it.

Money

To Loan On Long Time; Easy Terms

Licking County Building and Savings Company

34 NORTH THIRD STREET

With Waterworks Orfice

EDW. A. KIMBALL AT AUDITORIUM

LECTURE GIVEN HERE FRIDAY NIGHT ON SUBJECT OF CHRISTIAN SCIENCE.

Address Given in Faultless Style to an Attentive Audience—Resume of the Lecture.

A fair sized audience, composed of the members of the First Church of Christ, Scientist, of this city, and a number of other of the city's leading thinkers, visited the Auditorium Friday evening and listened to an exceedingly interesting lecture on the subject of Christian Science delivered by Edward A. Kimball, C. S. D., of Chicago, a member of the Christian Science board of lectureship of the First Church of Christ, Scientist, Boston, Mass.

The lecture was delivered in faultless style by Mr. Kimball, whose interesting and engaging style of delivery and discussion of the subject, showed that he is thoroughly familiar with the teachings and doctrine of Christian Science. The speaker was introduced by Mr. E. C. Wright. Mr Kimball said, in part:

There is no subject before the thought of humanity that is so thoroughly misunderstood as is Christian Science. The public formulates an utterly erroneous misconception of it and after erecting a man of straw out of its own mistaken estimate, it proceeds to condemn or stone its own conception.

Christian Science teaches us to acknowledge, to know, and to obey, one spiritually, self-existent, conscious, individual Being.

It teaches that this one God, who is, as the Scriptures declare, Life, Truth and Love, is the Sole Creator of all that has actual existence. It teaches that God is infinite good, meaning thereby that He is good only and that He does no evil, and is in no way involved in evil.

It teaches specifically that God is not the author of disease and does not procure it, nor impose it upon humanity, for any purpose whatever.

Christian Science insists that the Bible is absolutely correct in declaring that God is the "healer of all thy diseases," and that the law of God is the law of Life and not law of sin and death. This Science teaches that if humanity had never departed from the normal there would never have been any sickness. It classifies diseases as being disorderly and illegitimate; as being abnormal in initiative and modus, without basis in God, or Truth, or Nature, or Science. It teaches that humanity has involved itself in sin, sickness and death, which mortals must and ultimately will overcome.

Benjamin Franklin wrote, more than one hundred years ago, that the time would come when the Science of healing would be discovered and practiced, and that when practiced, would, by sure means, either prevent or cure all manner of disease.

Forty years ago Mrs. Eddy advanced from the common frontage of thought and asked the world to divest itself of the false belief that God projects disaster upon the world by means of fire, famine, pestilence and disease, and to learn that all these things and all the torment that infests the race is of entirely different origin and animus.

The crusade against disease in the name of Christian Science practice is against that which is contrary to God and has not natural right to be or to continue.

We believe that the divine Christ, acting in accordance with the divine will and purpose, and in fulfillment of divine law, demonstrated the scientific fact that disease is curable, and that humanity is entitled through obedience to God to mastery over disease and to the extinction thereof, and of all its havoc.

Christ Jesus is, and presents by his works, an object lesson of proof to the effect that the power and law of God are available to mortals and are equal to the destruction of evil.

He abolished the law of sin and death, and inasmuch as death is but the culmination of sickness he really abolished the law of sin and disease.

This law of sin and disease is not a law of God. Christ did not abolish any divine law or ordinance, but he did abolish in every instance of healing the spurious law of the carnal minds "which is enmity against God."

Christian Science teaches that Christ is the irresistible, competent and adequate Savior of all men from all evil and that all evil is one evil, one network or kinship of cause and effect.

Christ revealed or re-established the God-given dominion of man over all the earth. Paul assures the Christian world that its people can work out their own salvation.

Jesus insisted that the kingdom of heaven is within you.

"There are about thirteen hundred million people on earth, nearly all of whom turn to drugs or material means of some kind. Of these people forty million die every year, and yet the advocates of a system, after confessing the inadequacy of drugs, come to the legislature every year with the record of forty million of deaths and ask for the repression of Christian Science practice, which has resulted in the cure of practically all the diseases, which, according to materia medica, are called incurable.

We declare that the supreme power of the universe is God and that that supreme power is equal to the cure of disease and is available to every man.

There are a great many women in the Christian Science denomination because so many women have been healed.

Mrs. Eddy, the one woman who discovered and has published Christian Science to the world, and who has been the wise leader of the cause has been assaulted by every form of offensive malice that the ingenuity of the human mind could devise, but during it all she has continued to labor for humanity and to win for humanity, and she has done it with such avail that there are one million people who now insistently declare that through Christian Science they have been delivered from unspeakable depths of woe.

CONQUER
Rheumatism
in all its worst forms with Athlophoros. No matter how severe your rheumatism may be, or how long you have suffered, Athlophoros is the one remedy that can restore you to health, strength and activity. Send this advertisement with your druggist's name to The Athlophoros Co., New Haven, Conn., and get a free, trial bottle of
Ath-lo-pho-ros

"DINK" LEONARD ON A RAMPAGE AT CITY PRISON

"Dink" Leonard of police court fame, proceeded Friday night to create some excitement in the city prison and incidentally to run up a big plumber's bill. Leonard was arrested early in the evening for disorderly conduct. After being in the prison a short time, he grabbed the lead pipe under a sink in the rear of the corridor and tore it from its fastenings and made things lively in the cell room for some time. The other prisoners finally backed the man up in the corner and turned the hose on him until he yelled "enough." Plumbers were called Saturday morning to repair the damage done.

Deaths From Appendicitis

Decrease in the same ratio that the use of Dr. King's New Life Pills increases. They save you from danger and bring quick and painless release from constipation and the ills growing out of it. Strength and vigor always follow their use. Guaranteed by F. D. Hall, druggist. 25c. Try them.

JOHN J. CARROLL

SPECIAL SALE OF LADIES SUITS

Very Unusual Reduction

This is a Suit Sale worthy of the name. It involves the finest garments produced this season. It is an event that brings great savings on fine suits. While it is now only the first of December, the prices are to all intents and purposes

JANUARY PRICES

Don't miss this opportunity, we offer any suit in our stock at a Big Reduction.

All $20.00, $22.50 and $25.00 Suits Your choice **$ 5.00**

All $30, $35, $40 and $45 suits Your choice **$25.00**

JOHN J. CARROLL

AMUSEMENTS

HUMPTY DUMPTY TONIGHT.

Humpty Dumpty is the attraction at the Auditorium this afternoon and tonight. This evening the prices will be 50, 35 and 25 cents. Hear the Buster Brown quartet with the Savelle Humpty Dumpty show tonight.

ALL NEXT WEEK.

Kentrow's Jolly Pathfinders will be at the Auditorium all next week, the prices being 10, 20, 30 and 50 cents with a change of program every night. The opening play will be "From Sire to Son."

ORPHEUM THEATER.

Next week's bill at the Orpheum theater consists of some of the highest class acts in vaudeville, with such well known people as Mr. and Mrs. John T. Powers, sketch artists, Kressoe and Groves, black face singing and dancing comedians, John Foster, German comedian, the Lees La Roses novelty wire artists, new illustrated song and 1000 feet of new motion pictures. Remember the drawing takes place this evening for the beautiful rocking cair.

CHIMES OF NORMANDY.

The rehearsals for "Chimes of Normandy," the pretty opera to be given at the Auditorium December 12, are showing some good results. The cast is complete and the chorus is good. The chorus, by the way, will be a "working" chorus, and not one of the amateurish "stand still" kind. The music will be sung with life and energy, and when ready for the performance, Prof. Flora promises that there shall be no dragging, either in the music or in the acting. The opera will be completely costumed and staged in proper, "professional" style.

Drunkenness Cured.

It will be gratifying to all lovers of temperance and a happy home to know that a simple and scientific cure for the whiskey and beer habit has been discovered. Orrine never fails to cure drunkenness if it is used in accordance with the simple directions in the package, and the discoverer has so much confidence in the treatment that we are authorized to sell it with an absolute guarantee to effect a cure or the money will be refunded.

It is in two forms: No. 1 to be given secretly, and No. 2 for those who wish to be cured. $1 each. Mothers and sisters have told us of husbands and brothers who since they were given Orrine, in many cases without their knowledge, have lost all desire for drink, and we are glad to recommend the remedy. Mail orders filled. The Orrine Co., Washington, D. C., or Hall's Drug Store. 6

Sweaters for Men, Boys and Children at Geo. Hermann's the Clothier.

NO SUNDAY CONCERT

We, the undersigned, officers and members of the Mary Webb Memorial Circle of The King's Daughters, respectfully protest against the use of our name and influence for any performance or exercise to be given or rendered on the First Day of the week, commonly called Sunday, or the Lord's Day, whether for our pecuniary benefit or not.

(Signed) Verona C. Martin, Pres., C Irene Henthorne, vice president, Margaret Schindel, secretary; Emma Jones, Goldie J. Daly, Lina Shaffer, Mary Bremingan, Charlotte Prichard, Gladys Emerson.

Mrs. Emma Ernde, wife of Charles Ernde, and her two daughters, Grace 19, and Gladys 6, are dead as a result of a lamp explosion at their home, Hagerstown, Md.

Hay's Hair Health

NEVER FAILS to start a NEW GROWTH of THICK LUXURIANT HAIR.

My hair was falling out badly, and after using a bottle of HAY'S HAIR HEALTH, I found that my hair has grown wonderfully. I will recommend it to any one who asks about it. Yours truly, MRS. S. E. BROWER, 111 Bayonet St., New London, Conn.

FREE cake of HARFINA SOAP with each bottle and this ad. for 50c. at the following druggists:

City Drug Store; Erman Drug Co.; Johnson; Crayton; Hall; R. W. Smith. Collins & Son.

WE WANT it thoroughly understood what our name on a Shoe means to the purchaser. It stands for the best Shoe known to the trade at its price — and more. Each particular style represents a long period of "getting together" between the Maker and ourselves before we had things just as we wished, and convinced the Manufacturer that we didn't want to economize on points that didn't show.

Furthermore, a fitting for each particular foot is as necessary a part of selling here as making change is. But you'll find you pay no more for Shoes here than you do elsewhere, and often less.

TRY OUR SHOES

You've certainly been missing the best Shoes, if you have not been buying our kind. Whatever your Shoe price may be, $2.00, $3.00, or $5.00, we're right sure that you'll find the best for the price right here.

THE KING CO.

Reduction Sale

Special Prices on all Trimmed and Ready-to-Wear

HATS

Beginning, Saturday, December 1st and Continuing one week.

O'BANNON & CO

28 West Main Street.

Saving

Is the First Great Principle of Success.

THE HOME BUILDING ASSOCIATION COMPANY — WORK AND SAVING LEAD TO WEALTH — NEWARK OHIO.

"We are learning, year after year, that as a rule, financial independence cannot be secured by most men except by saving."—The Worlds Work.

As a rule, its the man who plans his expenditures and systematically saves a portion of his incime that accumulates a competency for old age

Start a savings account in "The Old Home." We pay 4 per cent. interest, compounded semi-annually. Assets, over one million dollars.

The Home Building Ass'n. Co.

"The Old Home." 26 South Third Street.

Carpets Cleaned Clean

Years of experience in the Carpet Cleaning business has taught us every secret of the art. We know our Compressed Air Machinery will clean your carpet, brighten the colors and remove the moths. Phone us today.

Frank Mylius, Moul St.

To Our Patrons and New Customers

To avoid disappointment later, we urge the placing NOW, your orders for embroidered waists, initials, slippers, etc. Give to your friends the added pleasure of knowing your gift came from.

Healy's Art Store

"It's a guarantee of good workmanship."
61 North Third Street.

PROMINENT HOSPITALS SAY

PE-RU-NA DOES WONDERS

IN RELIEVING ALL CATARRHAL DISEASES.

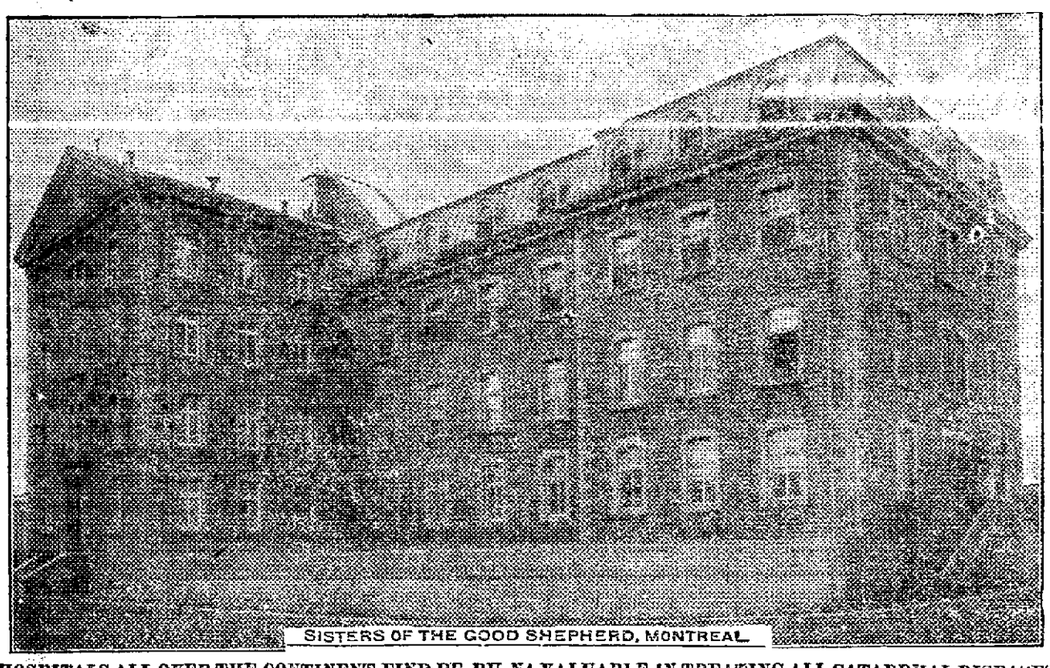

SISTERS OF THE GOOD SHEPHERD, MONTREAL.

HOSPITALS ALL OVER THE CONTINENT FIND PE-RU-NA VALUABLE IN TREATING ALL CATARRHAL DISEASES.

CATARRH of the respiratory organs is a common ailment in Canada for at least two-thirds of the year.

This condition is no doubt caused by the long, severe winters experienced in this part of the continent.

Therefore, when Peruna was discovered by Canadian people to be a reliable remedy for these catarrhal diseases, it at once became a popular medicine, not only among individuals and in families, but in the great hospitals, where it was used as a preventative and relief in hundreds of cases.

These institutions do not hesitate to give their endorsement of the remedy which has been so helpful in the treatment of their poor and sick.

Among these institutions is that of the Sisters of Good Shepherd, who gave the following endorsement:

The Peruna Company,
Columbus, Ohio.

Having used Peruna for the past few months, for our sick and poor, we are happy to say that it has given us great satisfaction.

The Sisters of the Good Shepherd,
August 20, 1903. Montreal.

After a continued use of the remedy, this institution has found no reason to change its good opinion of the remedy and expresses its satisfaction in the following terms:

Montreal, Nov. 7, 1903.
We found Peruna a relief in several cases.
We can say it is a good tonic and we are very thankful.
Sisters of the Good Shepherd.

When catarrh once fastens itself upon the system, it becomes an obstinate disease to eradicate.

A systemic remedy—one that reaches every internal organ of the body—is an absolute necessity.

Peruna is just such a remedy. It searches out the cause of the disease, healing and strengthening the mucous membranes, and thus giving Nature an opportunity to perform her part of the restorative process.

One of the many hospitals which have found Peruna of value in treating old and obstinate cases of catarrh is the Hospital St. John, who write, as follows:

"We are happy to tell you that your Peruna has given us satisfaction. Three patients have tried it, one 68 years old, Renoui Dupuis, afflicted with catarrh, is much relieved, more than he has been for a number of years.

"A young girl, 15 years old, had an obstinate cough, which half a bottle of Peruna caused to disappear.

"As to myself, two bottles have convinced me that Peruna is magnificent as a tonic.

"Before the treatment I could not walk for a quarter of an hour without experiencing much fatigue. Now I can walk a mile easily.

"Through these three cases we desire to make known to the public the efficiency of your remedy."

Hospital St. John, of St. Johns,
Province of Quebec.

A later letter received from the same institution reads as follows:

"Three weeks ago I wrote to tell you how satisfactory we found Peruna. We recommend it highly for colds, coughs, catarrh and neuralgia.

"I have used it myself as a tonic with the best results, taken as directed, half a teaspoonful every half hour."

Peruna not only promptly relieves coughs and colds in their first stages, but is equally prompt and efficient for catarrhal diseases in the chronic stage.

Of course, it is only reasonable to suppose that a great deal less medicine will be necessary to cure a slight attack of catarrh than would be required to relieve the ailment after it had been allowed to become chronic.

Directions for taking the remedy will be found on each bottle, also in Dr. Hartman's book, called "The Ills of Life," which can be obtained from your druggist for the asking.

For special instructions write to Dr. Hartman, President of the Hartman Sanitarium, Columbus, Ohio.

RECEPTION AT FIRST M. E. CHURCH

In Honor of Rev. Mr. Sparks Celebrating Pastor's Return to Active Work.

A delightful evidence of sympathy and cordial relations existing between pastor and people was the reception given on Friday evening by the official board and members of the First Methodist church, in honor of the Rev. L. C. Sparks, celebrating the pastor's return to active work, after his long illness. The reception room of the church was crowded with the members and guests, with many pastors of other church, who had accepted the invitation and opportunity to extend greetings to their co-worker.

From eight to nine o'clock was devoted to an informal program, presided over by Mr. E. S. Randolph. The program was rendered as follows:

Singing, Blest be the Tie That Binds.
Prayer, Rev. Dr. McElfresh.
Address, Rev. T. A. Cosgrove.
Vocal solo, Mr. Ernest G. Wall.
Address, Rev. Thomas Locke.
Vocal solo, Mr. Wall.
Address, Rev. Joseph A. Bennett.
Address, Rev. T. L. Kiernan.
Whistling solo, Mrs. Randolph.
Address, Rev. H. N. Miller.
Address, Judge C. W. Seward, president of the Official Board of the church.
Address, Dr. McElfresh, presiding elder of Zanesville district.

Letters of regret were also read from Rev. L. S. Boyce and Rev. J. C. Schindel.

At the close of the program, Rev. Mr. Sparks, in a few earnest words, expressed his deep feeling and appreciation of the occasion and the kindly, loving words of greeting that had welcomed him back to the fifth year of his pastorate in Newark. During the social hour that followed, ices and cake were served by the young ladies of the church.

FERD GOFF DIES AS RESULT OF FALL DOWN STEPS

Ferdinand Goff, who fell down a flight of stairs at his home, 138 Union street one week ago, died as a result of his injuries, Friday night at 9:30 o'clock, after having been in a semi-conscious condition for many days. Mr. Goff was aged 63 years and has resided in Newark for a long time. He was for some time manager of the hotel at Idlewilde park.

There remains four children, William A of Columbus, and Harry, Anna, and Hattie of this city. There are also two sisters, Mrs. F. B. Ford and Mrs. Alice Colors of this city.

The funeral will take place at the late residence on Union street at 11:30 Sunday. Interment will take place in the Licking cemetery, southwest of the city.

MOB OF 300 APPLIED TORCH

Princeon, Ky., Dec. 1.—The tobacco steamers of James Steger and John Orr, were destroyed today by fire which was kindled by a mob of masked men. The loss is estimated at $150,000. A mob numbering 300 entered Princeton, seized the marshal, took charge of the telephone office and applied the torch. It is believed the incendiarism is the result of the bitter warfare raged between the growers of this section.

MR. HAYES SEES THE YELLOW PERIL

Washington, Dec. 1—With the declaration that the people of the Pacific coast believe Japan is trying to gain supremacy of the Pacific and will not hesitate to go to war with the United States, Representative Hayes of California, father of the proposition to restrict Japanese and Corean immigration, arrived today full of determination to press his anti-Japanese propaganda.

MACHINES BROKE DOWN.

Washington, Dec. 1—The motor ambulance for the army has received little commendation in the reports to the war department of trials during the summer in various corps of instructions. The machines broke down at critical moments.

W. A. Erman & Son, Newark, O.

HARRY DOWNING A DELAWARE MAN

Missing for Ten Days is Said to be Short About $300 in His Accounts.

Delaware, O., Dec. 1—Harry Downs aged 40, married, who mysteriously disappeared from this city ten days ago, after resigning his position, is said to be an absconder to the extent of $300 or more.

Downing was the treasurer of the local branch of the National Insurance Union. In a letter sent the officers of the union several days after his departure, it was stated that he was but a few dollars short. Since then, it is allleged, an auditing committee discovered that his shortage is about $300. The matter has been kept secret. Downing's family refuses to reveal his whereabouts.

DRUNKARDS CURED IN 24 HOURS

Any Lady Can Cure the Most Violent Drunkard Secretly at Home.

To Prove It, a Free Trial Package is Sent Sealed to All Who Write.

Let no woman despair. The sure, quick, permanent cure for drunkenness has been found.

It is Golden Specific. It has no odor. It has no taste. Just a little is put in the drunkard's cup of coffee or tea, or in his food. He will never notice it, he will be cured before he realizes it, and he will never know why he abandoned the taste for liquor.

Gone Mad From Whiskey.

His desire for drink disappears absolutely, and he will even abhor the very sight and smell of whiskey.

The vigor he has wasted by drink will be restored to him, and his health and strength and cheerfulness will return to brighten your home.

Golden Specific has cured some of the most violent cases in a day's time. This fact is proven by many ladies who have tried it.

Mrs. Mattie Balkins, Vanceburg, Ky., says:

"My husband took two doses of your medicine about five months ago and has not taken a drink or had any desire for liquor since then. Our home is so different now."

Mrs. Mabel Zink, R. F. D. No. 6, Salem, Oregon, says:

"My husband has not touched liquor since I gave him one sample package of your Golden Specific."

Save your loved one from premature death and the terrible consequences of the drink curse and save yourself from poverty and misery.

It costs absolutely nothing to try. Send your name and address to Dr. J. W. Haines, 7239 Glenn Building, Cincinnati, Ohio, and he will at once send you a free package of the marvelous Golden Specific in a plain, sealed wrapper.

He will also send you the strongest conclusive proof of what a blessing it has been to thousands of families.

Send for a free trial package of Golden Specific today.

Just received, swell holiday neckwear at Geo. Hermann's the Clothier.

10 HOUR COLD CURE

is the most rapid, safe and certain remedy for fresh or chronic Colds, Coughs, Catarrh, Sore Throat, Tonsilitis, Laryngitis, Hoarseness, Bronchitis, Asthma and La Grippe; contains no injurious and habit forming drugs. It does not irritate the stomach nor depress the heart. Easy and pleasant to take. Extra large, full sized bottles. 25 and 50 cents. Money back if not satisfied. For sale by all grocers. tts-tf

STATE HOSPITAL FOR CRIPPLED CHILDREN

Recently Postmaster Heisey had a conversation with Governor Harris regarding the proposed site of the State Home for Crippled Children, and set forth the advantages of having the institution located here.

Mr. Heisey says that the Governor advised him to take the matter up with State Auditor Guilbert, which he did, and was informed that the commission will go to Zanesville December 5, and will stop in Newark on the return trip, probably December 6. Many Newark people are becoming interested and it is believed that if proper effort is made Newark can secure this new state institution, which will prove of much benefit to the city.

DEMAND FOR GOOD BANKING FACILITIES

Your Financial Interests demand good banking facilities. An account with the Franklin National Bank aids and strengthens your financial interests. This Bank renders full value in Protection and Service to every depositor.
We cordially invite your account.

The FRANKLIN NATIONAL BANK of Newark

Capital and Surplus $300,000. Established 1845.

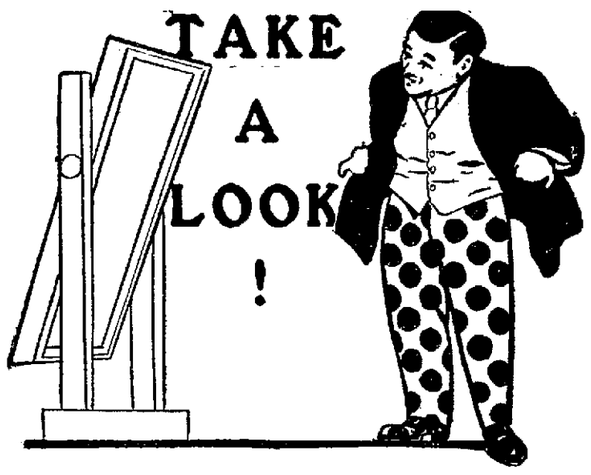

We want every man that reads this to consider it a personal invitation to come in and take a look.

We have been on the alert for months procuring from the best makers whatever is new, choice and desirable for the present season. We are now ready to show our patrons the fruit of our effort. Take a look!

Handsome, stylish suits of artistic cut and choice fabrics.

Overcoats in all the correct Styles—Coats that are of exceptional merit, $5, $7.50, $10, $12.50, $15 and $20.

Hats of the latest blocks, from the hands of the hatters with a reputation, $1, $2 and $3.

Select Haberdashery, choice ideas in exclusive, handsome styles.

We repeat our invitation and make it as urgent as we can, when we say—Come, Take a Look.

The Great Western

REMOVAL NOTICE

FUCHS BROS. Jewelers, have removed from No. 35 West Main Street to No. 35 West Church Street. UNION BLOCK
Store will be open evenings until after Christmas.

Fuchs Bros. Jewelers UNION BLOCK

A Gift Worth While

The money spent for trinkets for Christmas would buy

An Edison Phonograph or Victor Talking Machine

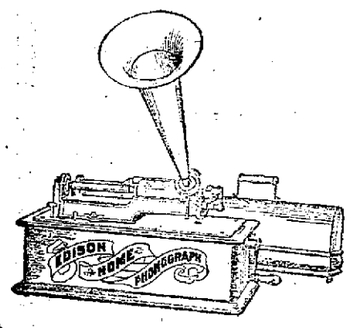

The trinkets last only a few days, but the Phonograph or Talking Machine, endures for years, affording a variety of pleasure unequaled by any instrument. The world's music, sacred songs, comic songs, talks, etc., are yours if you possess this versatile article.

A full line from $10 to $60. All the records in stock.

P. S.—December Edison and Victor Decords just received. Bicycles and Talking Machines repaired.

THE C. E. WYETH Bicycle & Phonograph Store
Citizens Phone White 4552.
WEST MAIN STREET, NEWARK, O.

A SPECIAL PURCHASE

Enables us to offer some of the best recent copyright fiction hitherto published at $1.50 for **50 Cents a Volume**

Handsomely bound volumes in library style, in many instances superbly illustrated. An unusual opportunity to provide an excellent Christmas gift at a moderate cost.

The Rose of Old St. Louis — By Mary Dillon
The Man of the Hour — By Octave Thanet
Dorothy South — By George Cary Eggleston
Her Mountain Lover — By Hamlin Garland
Darrel of the Blessed Isles — By Irving Bacheller
Four Roads to Paradise — By Maud Wilder Goodwin
Cape Cod Folks — By Sally P. M. Greene
Old Gorgon Graham — By George Horace Lorimer

WE HAVE MANY OTHER EXCELLENT BARGAINS AT THIS PRICE. CALL AND EXAMINE OR SEND FOR LIST

T. M. Edmiston's Book Store

West Side Square

— STURDEVANT'S —

JEWELRY STORE

Christmas Display Is Now Ready.

FOR WEEKS AND MONTHS WE HAVE PLANNED TO MAKE OUR HOLIDAY STOCK THE MOST ATTRACTIVE; THE MOST WORTHY; THE BEST.

OUR DISPLAY IS LARGER, GRANDER AND MORE WONDERFUL THAN EVER BEFORE AND PRICES ON ALL GOODS ARE MARKED DOWN TO MARVELOUS DEPTHS.

A FEW SUGGESTIONS

WATCHES — CUT GLASS — DIAMONDS — BROOCHES
CLOCKS — STICK PINS — BRACELETS — CUFF BUTTONS

L. W. STURDEVANT

A NEW RECORD!

Why pay 35c, 60c or $1.00 for a new phonograph record, when I will trade you a new one for an old one. Edison, Columbia or Victor records sold or exchanged. I have both cylinder and disc record machines to play records for you

Phonographs Repaired. We Fix Anything

Novelty Repair Shop

New Phone 1591 White. 59 East Main Street
OPEN EVENINGS

READ ADVOCATE WANT ADS. PAGE 3

NewspaperARCHIVE.com

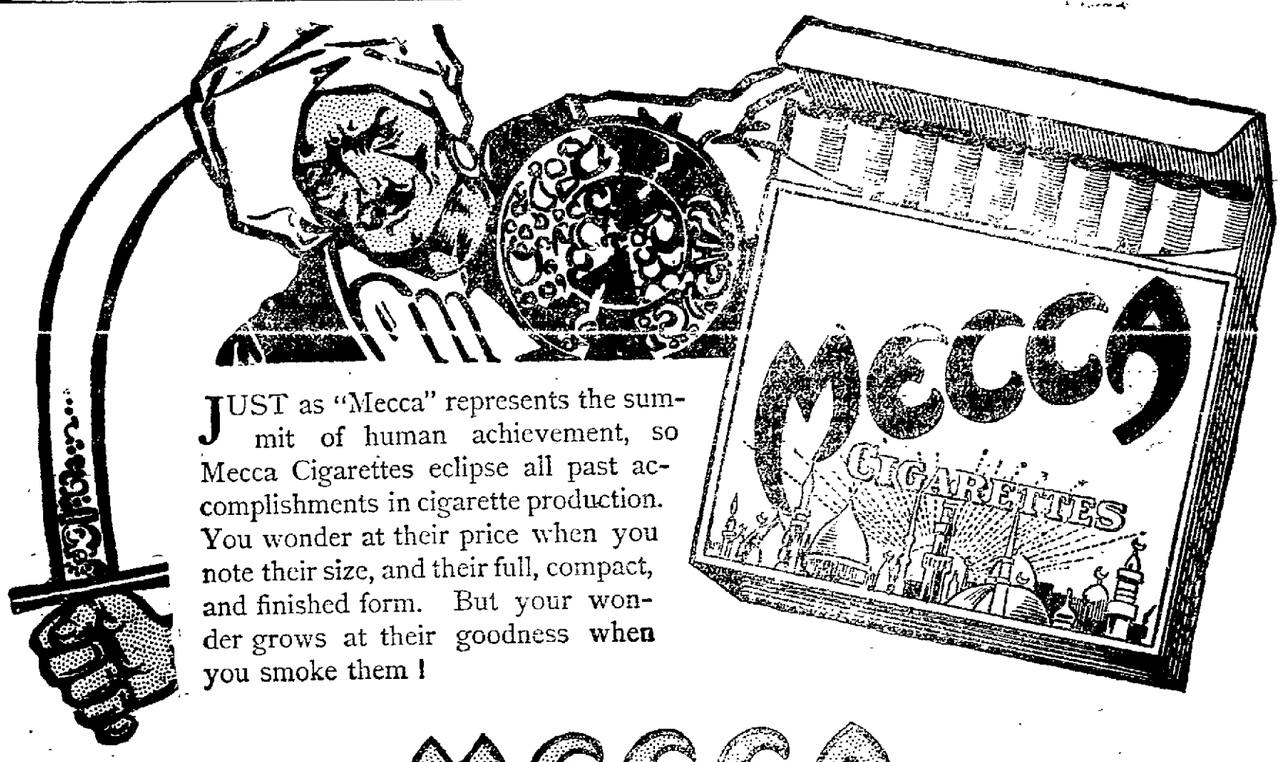

JUST as "Mecca" represents the summit of human achievement, so Mecca Cigarettes eclipse all past accomplishments in cigarette production. You wonder at their price when you note their size, and their full, compact, and finished form. But your wonder grows at their goodness when you smoke them!

MECCA Cigarettes

burn clean and slow to the end—because they are packed like high-priced brands. They have a full, delicious oriental flavor, deliciously mild and agreeably satisfying. That's because the tobacco in them is clean, pure and good. Try a package.

10 for 5 cents

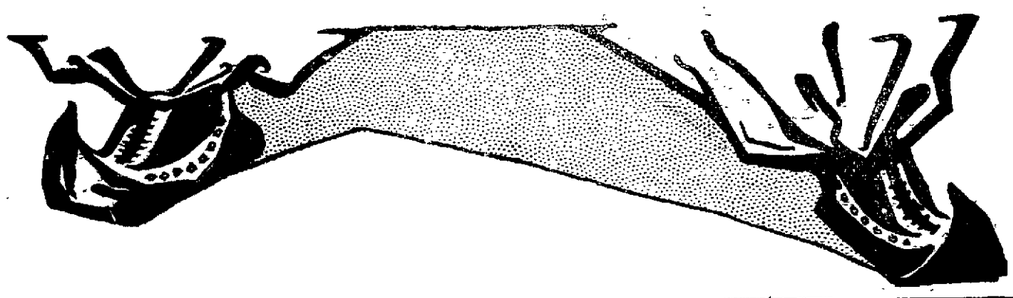

SHORT NEWS ITEMS

New eyesight Correction Parlor at Haynes Bros.' Jewelry Store. Scientific methods. 4-24-dtf

Best for you, because best made, are Satin skin cream and Satin powder. 6

Fortune Heating Stoves at Kellers.

High class work, reasonable prices. and a "Square Deal." Albany Dentists. 4

What Might it Be?

Chalybeate Spring Water. Coolers furnished free. 11-21-tf

Civic Improvement.

A meeting of the Woman's Improvement Society will be held at the Y. M. C. A. on Tuesday, December 4, at 3:30. 30-2t

One Day of Grace.

State Game Warden Porterfield will give hunters until December 5 to hunt quail, rabbits and other game which is supposed to be protected after December 4. The Circuit court has rendered a decision by which Warden Porterfield will be guided.

Injury Very Serious.

It was learned Saturday that A. K. Highbarg of North Sixteenth street, who was injured in the B. & O. yards Friday by the caving of an engine pit, will probable be a cripple for the remainder of his life. Beside a discloated hip, Mr. Highbarg's attendants, Drs. Barker and Wright, discovered a fracture of the femur at the joint. Mr. Highbarg is said to be resting comfortably.

Able to Leave Sanitarium.

Theodore Kemp, Jr., who lost his right arm in the B. & O. yards here about four weeks ago, while securing a position, was discharged from the Newark Sanitarium and sent to spend Thanksgiving day at home. Young Mr. Kemp, aside from being weak, is apparently feeling quite himself again.

Ruptured Blood Vessel.

Mrs. John Crawford, residing three miles east of Utica, and very well known throughout that community, ruptured a blood vessel of her brain Thanksgiving eve and lay in a comatose state for several hours. Although her condition is serious, Dr. L. L. Marriott who is attending her, expresses the belief that she can recover.

Mrs. Maxwell Honored.

The wife of Rev. J. W. Maxwell hs proved to be a great help to him in his church work. Rev. Mr. Maxwell has been in Indiana during the month of November, and was on duty at the church council. When it was known that he could not attend Mrs. Maxwell took his place on the program, read the paper he had prepared and took an active part in the discussions. The council elected her as vice moderator, the first time that honor has been conferred upon a woman. The church at Moxton, of which Mr. Maxwell is pastor, has accepted her services for a pulpit supply during the temporary absence of their pastor.

Residence Burned.

Electa Owen's home at Alexandria burned Friday; loss $1200.

Warren Chapter.

A stated meeting of Warren Chapter will be held Monday evening at 7 o'clock. Election of officers.

Carl Dayton's Condition.

A report from Grant Hospital, Columbus, says the condition of Mr. Carl Dayton is entirely satisfactory.

L. C. B. A. Meeting.

Mrs. Callahan will entertain the L. C. B. A. at her home on Sixth street on Tuesday afternoon. All members are invited to be present.

Clerks' Meeting.

Detail Clerks' Local No. 178 will held a special meeting at the basement of the court house next Tuesday evening at 8:15, in the interest of the grocery clerks. All grocery clerks re invited.

Bessie Myers' Hearing.

Bessie Myers arrested for passing bad checks, was brought before Mayor McCleery late Saturday. She intimated that she wanted to waive examination, but asked that the bond be made small enough to allow her to furnish bail.

New Dresden Building.

J. P. Taylor the Zanesville architect, has secured the contract for drawing plans for a fine new four story theater and hotel building to be erected in Dresden. The building will be erected by Albert, Henry and Otto Schumaker, who expect to invest at least $30,000.

Tools Stolen.

Tool thieves are again abroad. The police are hunting for the thief who entered a new house on Bolton avenue last night and made way with a number of carpenter's tools belonging to Elias Bonham. Mr. Bonham told the mayor that the thieves broke to two boxes. There is no clue.

Police Chief Indicted.

San Francisco, Dec. 1. — Abraham Ruef and Chief of Police Jeremiah Dinan were jointly indicted by the grand jury on the charge of conspiracy in connection with the alleged protection of a house of prostitution. Chief Dinan was also separately indicted on a charge of perjury in his testimony before the jury. Bonds were fixed at $5,000 in each case. No attempt will be made to displace Dinan pending the trial of the case.

Fortune Heaters and Ranges at Keller's. 91-9t

Sir Humphrey Davis said it was as reasonable to talk of ventilating London with windmills as to light the big city with gas.

Married Women

Every woman covets a shapely, pretty figure, and many of them deplore the loss of their girlish forms after marriage. The bearing of children is often destructive to the mother's shapeliness. All of this can be avoided, **however, by the use of Mother's Friend** before baby comes, as this **great liniment always prepares the body for the strain upon it, and preserves the symmetry of her form. Mother's Friend** overcomes all the **danger of child-birth, and carries the expectant mother safely through this critical period without pain. It is woman's greatest blessing. Thousands gratefully tell of the benefit and relief derived from the use of this wonderful remedy. Sold by all druggists at $1.00 per bottle. Our little book, telling all about this liniment, will be sent free.**

Mother's Friend

The Bradfield Regulator Co., Atlanta, Ga.

USED HIS FIST WITH TELLING EFFECT ON MARSHALL POWELL

Because Marshall Powell, a helper at Heisey's who "carries in" reached out and caught the fascinator of a young girl employed at the factory, James Hill, aged 25, hit him several times in the face, blacked his eye and broke his nose, knocking him to the floor. Not being satisfied with this assault, Hill kicked the lad after he was lying dazed on the floor. Such was the story told by Powell to Mayor McCleery and are the facts in the affidavit filed for Hill's arrest.

The assault occurred at the factory Friday night just before quitting time. Powell declares that he did nothing but grab the girl's fascinator which was blown towards him by a draft. The act was not sufficient to attract the girl's attention. The warrant was issued and placed in the hands of an officer for service.

For the real good old buckwheat flavor, buy Mrs. Austin's Buckwheat, and don't forget the name.

Fortune Ranges at Keller's. tf

Beer is the drink of the American people. It is a wholesome drink for women as well as for men. There is no beverage which possesses as many good qualities as beer. This is especially true of CONSUMERS BEER. It tastes well. Let us send you a case to your house. 'Phone us now. The Consumers Brewing Co. 22-ttstf

CHICAGO EXCURSIONS.

Pennsylvania Lines Account Stock Show.

Special fares November 30th, December 1st, 2d, 3d and 4th, for everybody. Coach excursions December 5th at lower fares. For particulars consult J. L. Worth, ticket agent, Newark, Ohio.

Robert Lingafelter is in the Mansfield reformatory, James F. is under four years sentence and his wife has just been sentenced to three years imprisonment in the penitentiary, all three cases growing out of the building association smash in May, 1904. It is thought that James Lingafelter's appeal will be heard by the circuit court in January, while the same court is expected to pass upon Mrs. Lingafelter's case at Coshocton in the spring. Mrs. Lingafelter is now in jail at Coshocton pending action on her bond by the circuit court.

STOLE UNIFORM AND CAPTURED MAYOR OF TOWN

Prisoner Voight Defended Himself With Remarkable Eloquence in Berlin Today.

Berlin, Dec. 1—William Voight, who stole an officer's uniform, commanded soldiers to follow him, captured the mayor and other officials of Koepenick, took $1,000 from the treasury, sent the officials away under arrest and walked away with calm dignity, is on trial today. The prisoner defended himself with eloquence that astounded the court. He proved that after his last term in prison, he took up the honest trade of shoemaker. The police, he said, made it impossible for him to get employment.

TODAY'S MARKETS.

LIVE STOCK.

Chicago.

(By Wire to The Advocate.)

Chicago, Dec. 1.—Today's cattle: receipts 15,000; estimated for Monday 25000; market steady and unchanged.

Hogs: receipts 12,000; estimated for Monday 28,000; market steady. Light $5 95@6 20; rough $5 80@6 00; mixed $6 10@6 25; heavy $6 10@6 25; pigs $5 50@6 00.

Sheep: receipts 20,000; estimated for Monday 30,000; market steady and unchanged.

Pittsburg.

(By Wire to The Advocate.)

Pittsburg, Dec. 1.—Today's cattle: supply light and market steady. Choice $5 75@6 00; prime $5 40@5 70; good $5 10@5 35; tidy $4 60@5; fair $3 75@4 25; common $3 00@3 50; good to choice heifers $4 00@4 30; common to fair heifers $2 50@3 75, common to good fat bulls $2 50@3 80; common to good fat cows $2 00@3 75; good fresh cows and springers $25@35; common to fair $16@30.

Sheep and lambs: supply light and market steady. Prime wethers $5 40@5 50; good mixed $5 10@5 35; fair mixed $4 50@5; culls and common $2@3; lambs $5@7 50; veal calves $8@85 0; heavy and thin $4@5.

Hogs: receipts 15 double decks; market active and 10c higher. Medium and heavy $6 60; Yorkers $6 60; roughs $5@5 80; stags $4@4 50.

A Mountain of Gold

Could not bring as much happiness to Mrs. Lucia Wilke, of Caroline, Wis., as did one 25c box of Bucklen's Arnica Salve, when it completely cured a running sore on her leg, which had tortured her 22 long years. Geatest antiseptic healer of Piles, Wounds, and Sores. 25c at Hall's drug store.

NEWARK BUSINESS COLLEGE
Day and Night School.

Guaranteed best; no solicitors; never changes hands; graduates in high positions; read them. See catalog. Lansing block.

S. L. BEENEY, Prin.

TYPEWRITER PAPER.

When you want good typewriter paper at a low price, see the Advocate Printing Co. We buy our paper in ton lots. dtf

Don't forget the 6th of December at Trinity Parish House. 1d2t

DOUBLE TRAGEDY.

Zanesville, Dec. 1.—James C. Nicols, 50, and Benjamin Scott, 48 were the principals of a double tragedy enacted in the village of Middlebourne last night. Scott was shot by Nicols, who then committed suicide by taking carbolic acid.

KEPT THEM PRISONERS.

Znesville, O., Decfl 1—Armed with a revolver Mrs. Myrtle Chapman kept Attorney S. M. Winn and William Lentz prisoners in Winn's office two hours last night. Her grievance was against Lentz who has been paying court to her. He was arraigned, charged with attempt to assault her 14 year old sister.

Mrs. Chapman followed them and they took refuge in Winn's office Finally Winn succeeded in attracting the attention of a passing policeman, who arrested the woman.

Many women are acting as gondoliers in Venice. The men object and are organizing unions against them.

James Fitzsimmons, 39 South Second street, will have one of those famous fish frys Saturday night. Free. 30-2t

Pullman porters are about to organize a union. They want the Pullman company to pay them enough wages to support their families without accepting charity at the hands of the traveling public.

BLACKBURN'S VICTORY
SWEET LITTLE
Castor-Oil-Pills
GIVE THE EFFECT WITHOUT THE TASTE — 15 DOSES - - 10 CENTS
NOURISH THE BOWEL NERVES OF OLD AND YOUNG — 45 DOSES - - - 25 CENTS
TRADE MARK
All Druggists, 10c, and 25c.

Have One Doctor

No sense in running from one doctor to another. Select the best one, then stand by him. Do not delay, but consult him in time when you are sick. Ask his opinion of Ayer's Cherry Pectoral for coughs and colds. Then use it or not, just as he says.

We have no secrets! We publish the formulas of all our preparations.

J. C. Ayer Co., Lowell, Mass.

The ORPHIUM
Theatre Beautiful.
Fourth St., Between Main and Church.
MAKE NO MISTAKES. FOLLOW THE CROWD. For ladies, gentlemen, children.

Week Commencing **DEC. 3**

MR. and MRS. JOHN T. POWERS "The Players."

THE LES LA ROSES, Wire Artists.

JOHN FOSTER, German Comedian.

KIESCOE & GROVES, Black-face Comedians.

FRANKLN A. BROOKS, Song Illustrator.

HARRY ELDON, Orphiumoscope.

SPECIAL SALES

25 lbs. granulated sugar $1.28
8 bars Lenox soap 25c
8 bars Lighthouse soap ..25c
3 cans Best Tomatoes...25c
10c corn, 5c can. dozen..50c
12c peas, 3 cans 25c
60c tea, per lb.. .....40c
60c jar jelly..... .....45c

In Our Meat Department.

Good boiling beef 5c
Best beef roast, per lb ...8c
All steaks per lb 8c

Special Sale for Saturday and Monday Only.

2000 lbs. Ham, regular price 15c to sell at 10c
500 lbs Cala. Hams 9c

Star Grocery Company
247 West Main Street.
Bell phone 783 K. New Phone 126.

CRAYTON'S CORN CURE

Completely removes those little agony producers—Corns. Quickly relieves the pain and positively cures the corn once and for all.

Easily Removes Corns.

CRAYTON'S CORN CURE

Is the most convenient remedy you ever tried. No Pain. No Fussing. No Bandage. No Sore Places afterwards.

Price 10 cents.

CRAYTON'S DRUG STORE.

HICKS' **CAPUDINE** IMMEDIATELY CURES **Headaches and Indigestion** Trial bottle 10c At drug stores

Sold by W. A. Erman & Son.

CHICHESTER'S ENGLISH **PENNYROYAL PILLS** THE DIAMOND BRAND.
Ladies! Ask your Druggist for Chi-ches-ter's Pills in Red and Gold metallic boxes, sealed with Blue Ribbon. Take no other. Buy of your Druggist and ask for CHI-CHES-TER'S ENGLISH, the DIAMOND BRAND PILLS, for 25 years regarded as Best, Safest, Always Reliable. Sold by Druggists everywhere.
Chichester Chemical Co., Philadelphia, Pa.

BLOOD POISON is the worse disease on earth, yet the easiest to cure WHEN YOU KNOW WHAT TO DO. Many have pimples, spots on the skin, sores in the mouth, ulcers, falling hair, bone pains, catarrh, and don't know it is BLOOD POISON. Send to DR. BROWN, 925 Arch St., Philadelphia, Penn., for BROWN'S BLOOD CURE. $2.00 per bottle; lasts one month. Sold in Newark only by HALL, the Druggist, 10 North Side Square.

Auditorium Theatre
Charles E. Matthews, Manager.

AUDITORIUM

Saturday Night

With Special Matinee Saturday Afternoon at 2:15.

Saville's Present Time Scenic Spectacular

HUMPTY DUMPTY

With Geo. H. Adams as Clown.

Supported by the Saville Sisters and a Cast of 20.

8 Big Vaudeville Acts 8

Prices — evening, 25-35-50

Special Matinee Prices, 10c and 25c.

One Merry Week, Commencing

MONDAY

28th Annual Tour.
RENTFROW'S BIG STOCK COMPANY

THE JOLLY PATHFINDERS.

OPENING PLAY,

FROM SIRE TO SON.

Popular Prices, 10-20-30-50

10c BARGAIN MATINEE WEDNESDAY
Children's Toy Matinee Saturday.
Seats on sale Saturday.

To The Point

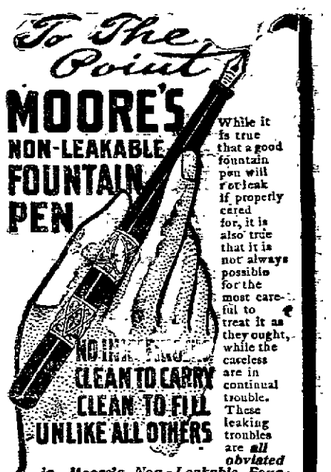

MOORE'S NON-LEAKABLE FOUNTAIN PEN.

While it is true that a good fountain pen will not leak if properly cared for, it is also true that it is not always possible for the most careful to treat it as they ought, while the careless are in continual trouble. These leaking troubles are *all obviated in Moore's Non-Leakable Fountain Pen. This pen, is true to its name, it's air-tight and cannot Leak.* It is also clean to handle and clean to fill, and for these reasons is a favorite among the ladies, travellers and students, as well as among business men.

NO INK SACS
CLEAN TO CARRY
CLEAN TO FILL
UNLIKE ALL OTHERS

HAYNES BROS.
Jewelers and Opticians.

FURNACES COAL AND GAS

Cold weather is here and more will follow. Why not have a Furnace installed? Our furnaces are no experiment; they have been thoroughly tested and in actual operation have proved themselves to be the best Furnaces on the market.

Bailey & Keeley
103 West Main St

It's a Fact
a Well proven Fact, that
RHEUMATOL
IS THE BEST RHEUMATIC CURE ON THE MARKET.

It is a preparation made from the prescription of an old Michigan physician, a prescription brought to our store more than fifteen years ago, and since the death of that physician, we have taken the liberty of giving the public the benefit of his knowledge of the cure of RHEUMATISM.

MOREOVER, we know so positively, just what the remedy will do, that we offer and will return to you your money in the event that you are not cured, for IT WILL CURE ANY CASE OF RHEUMATISM.

Ernest T. Johnson
Druggist.
No. 10 Warden Hotel Block.

ROYAL
Baking Powder
Absolutely Pure

A wholesome cream of tartar baking powder. Makes the finest, lightest, best flavored biscuit, hot-breads, cake and pastry.

Alum and alum-phosphate powders are injurious. Do not use them. Examine the label.

ROYAL BAKING POWDER CO., NEW YORK.

SOCIETY

Mrs. Edward Hirst and Miss James will entertain on Wednesday at the home of Mrs. Hirst on Buena Vista street with a card party.

On Thursday evening Misses Flo and Myrtle Wilkin entertained a few of their friends in honor of their niece and her husband, Mr. and Mrs. Henry Brickman of Leipsic, O. The evening was spent with games and music.

The Review club met with Mrs. J. B. Jones at her home on North Fourth street on Saturday afternoon, Nov. 24. The following program was carried out

Quotations.

Nuremberg—Bessie B. Sedgwick.

The Court Epics and the Minnesingers—Grace Fleek Kennedy.

The Palatinate—Ida L. Weigand.

Mrs. W. H. Sedgwick entertained on Friday afternoon with a thimble party in honor of Mrs. A. E. Force of Cleveland. A delicious supper was served at half past five. Those who enjoyed Mrs. Sedgwick's hospitality were Mrs. Omar Crane, Mrs. James Irwin, Mrs. Perril, Mrs. John Woolson, Mrs. Dr. Baldwin, Mrs. Richard Collins, Miss Wallace, Miss Ella May Wallace, Miss Margaret Wallace, Miss Lisle, Mrs Tight of Granville, Mrs. Force and daughter Eleanor of Cleveland.

On Tuesday Nov. 27, the Research club met at the home of Miss Morgan on Seventh street and the calendar program was successfully carried out:

Roll-call—Browning.

Founding of Venice—Miss Dicken.

Paper, Venetian Art and Artists—Miss Lawyer.

St. Mark's Square—Mrs. Wilson.

Cathedrals—Mrs. Randolph.

Ducal Palace—Miss Hartshorn.

A Gondola Ride—Miss Frye.

Reading, Gondola Days—Miss Koos.

Dainty refreshments were served at the close of the program.

Mrs. John Franklin entertained the Married People's Card club on Monday evening at her home on Church street. Euchre was played during the evening for which the lone hand prizes were awarded Mrs. Howard Jones and Mr. Channing Thompson, while the souvenirs for points were received by Mrs. Channing Thompson, and Mr. Charles Rhoads. A delicious luncheon was served the members and the following substitutes Misses Lillian Latimer, and Ida Moore, Messrs. Dr. Clark Hatch and Jesse Elliott.

A very pleasant surprise masquerade party was given in honor of Miss Marie Brown at her home in Buckingham street, Wednesday evening. At a late hour refreshments were served to the following guests: Misses Hannah Marie Sullivan, Bessie Kear, Helen Marie Bader, Helen C. Schaller, Anna Dwyer, Marie Donahue, Rosella Welsch, Marie Antoinette Welsch, Laura Greely, Hazel Marceau, Marie and Helen Brown, Messrs. Wendle Lyle, Walter McCarty, Fred Keck, Bernard Kates, James Schaller, Sir Alphonso Welsch, Michael Legos, Andrew Legos and Earl Streit.

Among the pretty social events of the past week, is the series of dances given by Miss Kathryne Simonds to her pupils at Assembly Hall. The first dance was given on Saturday to the class of children and was in the nature of a winter picnic, each little dancer bringing a luncheon basket, which was arranged in picnic style. On Friday evening about two hundred of her present pupils, and the old scholars, danced to the strains of Marsh's orchestra. The patronesses of the evening were Mrs. Seymour, Mrs. Harry Scott, Mrs. C. W. Miller, Miss Brady of Wheeling, W. Va. This afternoon Miss Simonds is entertaining the junior class with a winter picnic, and the young lady brings the luncheon, and a candle, and the collation will be served by candle light.

Goodhair Soap

A Scientific Remedy for the cure of all hair, scalp and skin diseases. Sold on a guarantee. One trial will surprise you. At your druggist or by mail on receipt of 25 cents.
Goodhair Remedy Company, Newark, Ohio.

Mrs. Olive Prichard was the charming hostess at an elaborate dinner given on Thanksgiving to a number of friends on Dewey avenue.

Miss Flavia Hartshorn, who is to be a December bride, will be the guest of honor of several entertainments given by her friends.

Mrs. Ella Welsh very prettily entertained at her home on Elmwood avenue on Thursday with a six o'clock course dinner. The table was beautifully arranged with chrysanthemums and covers were laid for six.

The Monday Talks were entertained on Nov. 26 at the home of Mrs. A. H. Heisey at her pretty home on East Main street. The following interesting program was successfully carried out:

The Huguenots in France—Mrs. W. H. Davis.

John Calvin—Miss Laura Jones.

The French Chef and His Menu—Mrs. John Heeley Franklin.

Current Events—Mrs. Lewis P. Franklin.

Mr. and Mrs. Sylvester Kline delightfully entertained the Evening Euchre club on Friday evening at their home on Church street. At the close of the game souvenirs were awarded Mrs. J. N. Yeomans and Mr. Kline, while the guests prize was received by Mrs. George Tabler.

A dainty luncheon was served the following guests: Mr. and Mrs. Walter Coffman, Mr. and Mrs. Fred Richards, Mr. and Mrs. John Wintermute, Mr. and Mrs. L. E. Marceau, Mr. and Mrs. Fletcher Scott, Mr. and Mrs. J. N. Yeomans, Mr. and Mrs. J. W. Lippincott, Mrs. George Tabler and Miss Florence Lemert. The club will meet on December 13 at the home of Mr. and Mrs. John Wintermute on Hudson avenue.

The Investigators' club was entertained this week at the home of Mrs. Wilson on North Fifth street and the following interesting program was carried out:

Roll-call—Edith M. Thomas.

Historic Sandusky—Leader, Mrs. Woolson.

Reading, "The Grave of Gen. George Groghan", poem, "Old Betsey"—Mrs. Ball.

The Harbor—Mrs. Stimson.

Principal Industries—Mrs Nevins.

Public Institutions—Mrs. Carl.

Railroad and Steamboat Facilities—Mrs. Crouch.

U. S Fish Hatchery—Mrs. East.

Critic—Miss Smootz.

At the close of the program a delicious lunch was served the club members and the following guests: Mrs Frank D. Hull, Miss Ella May Wallace, Mrs. T. M. Ball, Mrs. H. Newton Miller, Mrs. Matilde Wallace, Miss Emma Williams, Misses Messenger, Miss Marguerite Wallace, Mrs. Elizabeth Metz, Mrs. Clifford Sturgeon.

Miss Justina Kyroth delightfully entertained with a birthday party on Saturday afternoon. The game of the afternoon was pedro, for which the first prize was awarded Miss Helen Stapleton, and the second souvenir was awarded Miss Helen Bader. After the game the guests repaired to the dining room where a dainty lunch was served. The color scheme was red and white, which was very prettily carried out. After luncheon they started on a peanut hunt, the souvenirs being awarded Miss Hazel Marceau, and Miss Helen Stapleton.

Those present were: Misses Anna Ganey, Helen Bader, Marie Welsch, Rosella Welsch, Clara Hofherr, Helen Schaller, Bessie Kear, Florence Long, Helen Stapleton, Hazel Marceau, Florence Bader, Agnes Murphy, Mary Keeley, Marguerite Connors.

The Woman's Foreign Missionary society of the First M. E. church will hold its December tea in the church parlors Thursday, December 6th. Meeting begins at 2:30 o'clock. An interesting program will be given. An excellent supper will be served from 5 until 8 o'clock for 25 cents.

Mr. and Mrs. John H. Showman very pleasantly entertained on Thursday with a course dinner, complimentary to Mrs. C. E. Richards of Pueblo, Col. After dinner a very pleasant time was had, and all the guests declare Mr. and Mrs. Showman royal entertainers.

On Tuesday evening the Alfretta club danced at Assembly Hall with a large attendance. Marsh furnished the music for the dancers and a dainty lunch was served in the balcony. On Wednesday evening the Knights of Columbus and their lady friends spent a very pleasant evening dancing at Assembly Hall. Lunch was served.

Mr. and Mrs Angus T. Smith entertained with a six o'clock dinner on Friday evening in honor of Mrs. Frank Pinns of Indianapolis. After dinner pedro was the game of the evening. Those present were: Miss Katherine Sutor, Mrs. W. W. Puckett, Miss Daisy Frost, Mr. Murray Alsbaugh, Dr. Lichtig, Mrs. Frank Pinns and Mr. and Mrs. Smith.

Mr. and Mrs. A. A. Stasel entertained in a very pleasant manner with a Thanksgiving dinner on Thursday. Covers were laid for the following: Mr. and Mrs. J. C. Wood, Miss Clara Wood, Mr. Walter Wood of Mt. Vernon, Mr. A. C. Wood of Cleveland, Miss Rebecca Wood and Mr. George Wood of Hanover, Mr. and Mrs. Edwin Wood and Miss Ethel G. Wood of this city.

Mr. and Mrs. G. D. Dicken, assisted by their daughters, Misses Grace and Mary, entertained with a twelve o'clock dinner Thanksgiving at their home south of the city. The guests present were: Mr. and Mrs. M. D. Hartshorn, Mr. and Mrs. William Boner, Mr. and Mrs. J. Willis Fulton, Rev. Charles Hartshorn of Lewis Center, Misses Flavia Hartshorn and Julia Boner, Messrs. Fred Fulton and Burton Boner.

A very pretty surprise party was perpetrated on Mr. and Mrs. John McWhorton, the occation being Mrs. McWhorton's forty-sixth birthday anniversary. A large number of friends were present, among them being Mr. McWhorton's aged father and mother Social conversation was enjoyed and an elaborate dinner was served the guests. At a late hour all departed, wishing the hostess many happy returns of the day.

Mr. and Mrs. Wesley Montgomery entertained with a seven course one o'clock dinner, Thursday, at their beautiful home in Penny avenue complimentary to William Parish of Pittsburg.

Those present were Mr. William Parish, Mr. and Mrs. Montgomery, Mr. and Mrs. Thomas Hayes of Granville, Mr. and Mrs. Henry Montgomery of Pataskala, Mr. and Mrs Griff Rosebrough, Mr. and Mrs. Ben Montgomery, Charles Merrill, Grove and Miss Florence Montgomery, and Miss Delia Hayes of Granville.

Mr. and Mrs. Walter Laird and many other friends in the city have received the following invitations:

Mr. and Mrs. Samuel Webb
announce the marriage of their daughter
Elizabeth
to
William Edgar Mohler
Saturday, November 24, 1906,
Wheeling, W. Va.

Mr. and Mrs. Mohler are both well known in this city, Mr Mohler having been employed here for several years in the office of Superintendent Schmolle, a prominent B. and O. official, and when Mr. Schmolle was transferred to Wheeling, Mr. Mohler went with him. Miss Webb has been employed in the North Wheeling hospital as a nurse.

Miss Iva Haas was very pleasantly surprised at her home in St. Louisville, Thursday evening, Nov. 22, it being her seventeenth birthday. Miss Iva was accompanied away early in the evening by a friend and kept away until about nine o'clock, when upon her return found a large number of friends to greet her and remind her it was her birthday. The evening was spent in music and games. Iva received a number of presents, among which one was the complete Poetical Works by Lowell, presented by her teacher, Mr. Smith. All left at a late hour, wishing Iva many more such happy birthdays.

Those present were Mr. and Mrs. A. F. Slater and son Edward, Mr. and Mrs. J. Corbett, Mr. and Mrs Clarence McQueen, Mr. and Mrs. Robert Riley, Mr. and Mrs. Clyde Marriott and sons Raymond and George, Mrs. Odessa Bebout, Mrs. Clete Slater, Mrs Roxa Campbell, Mrs. Hannah Sparks, and daughter Rosa, Messrs. Stanley Warthen, George Coad, Bennet Hughes, Lloyd Frost, Roy Eagle, Harry Hunt, Herbert Parr, Earle Neibarger, Cary Farmer, Harry Huffman, Charles Freese, Frank Hughes, Rolla Baker, Carl Green, Reed McWilliams, Merril Evans, Carey Corbett, Earl Moxley, Frank Corbett, Will Bullock, Misses Bernice McQueen, Iva Billman Marie Koontz, Maymie Miller, Helen Richard, Mabel Jewel, Hallie Jones, Mary Bullock, Rosa Campbell, Lottie Bullock, Myrtle Lee, Chrissie Bullock, Rose Rouse, Pearl Bullock, Pansy Bullock, Pearl Hughes, Fanny Hollar.

Prices Reduced On all Ladies Fur Jackets

We have by far the largest collection that we have ever shown, the most dependable qualities, the richest and choicest of skins, handsome 24 in Persian lamb coat; newest style fitted blouse and loose front, large rolling collar and stylish sleeves. Same in both blended and natural squirrel. Newest models in blended coney jackets, black Persian and plain near seal jackets. Near seal jackets, collars trimmed with stable squirrel and South American beaver. This will be a genuine bargain sale in high-class fur jackets. All fur garments marked down. Come early, if interested in a fine fur jacket, and save money.

J. W. Hansberger

THE BUSY STORE.

Mr. and Mrs. G. W. Crawford charmingly entertained on Thursday with a very prettily arranged dinner party, complimentary to Mr. and Mrs. Bert Crawford, it being their wedding anniversary. An elaborate course collation was served at one o'clock, the table being very prettily decorated with vines and flowers. Covers were laid for about twenty guests.

On last Saturday evening a very pleasant party was given at the residence of Mr. and Mrs. J. H. Hopkins, it being their seventeenth wedding anniversary. Music was one of the features of the evening, it being furnished by Mr. Charles Shookart and Mrs. Edith Debike. An elaborate lunch was served from 10:30 until 12, to which all did ample justice. Some beautiful presents were received by the host and hostess.

On Sunday, November 25, a prettily appointed dinner party was given at the home of Mr. and Mrs. P. E. Anderson at their home on North Pine street in honor of Mr. Anderson's birthday anniversary. Covers were laid for the following: Mr. and Mrs. G. E. Johnson and two sons, Mr. and Mrs. Martin Ehret and son and daughter, Mr. and Mrs. T. Keys and daughter, Mrs. C. Summers Mr. W. Kelley, Mr Charles L. Hagrefe. Mr. Anderson received many very pretty tokens of friendship and the guests departed wishing him many more such happy anniversaries.

A very pretty double wedding took place on Wednesday, November 21, when Mr. J. M. Cramer and Miss Statia S. Van Fossen and Mr. Clarence Bonham and Miss Rosie F. Kunkel were united in marriage, Rev. L S. Sparks officiating. The ceremony was performed in the parlor which was very artistic ly decorated with the color scheme of blue and white, this being effected with blue and white ribbon and smilax. Miss Van Fossen was attired in a beautiful gown of white satin, while Miss Kunkel wore an elaborate creation of blue silk, both carried bride's roses.

A wedding dinner was served in the dining room which was arranged with the color scheme of pink and white. The following guests were present: Mrs. John B. Kunkel of Zanesville, Mrs. E. J. Bonham, Miss Anna Rusler, Mr. Charles Stahl and wife, Mr. Guy Nutter and wife Mr Kunkel of Zanesville, John Kunkel, Blanch Deitrick of Zanesville, Frank Mitchell, George Friel, Jack Urvan, Alex. Johnston, Lon Nutter, G. W. Butt, Johnstown, Homer Dickins, Fred Gill, Anna Idle, Mrs. Jerman, Mrs. Headley.

NIP IT IN THE BUD.

First Appearance of Dandruff a Forerunner of Future Baldness.

That such is the case has been conclusively proven by scientific research. Prof. Unna, the noted European skin specialist, declares that dandruff is the burrowed-up cuticle of the scalp, caused by parasites destroying the vitality in the hair bulb. The hair becomes lifeless, and, in time, falls out. This can be prevented.

Newbro's Herpicide kills this dandruff germ, and restores the hair to its natural softness and abundance.

Herpicide is now used by thousands of people—all satisfied that it is the most wonderful hair preparation on the market to-day.

Sold by leading druggists. Send 10c. in stamps for sample to The Herpicide Co. Detroit, Mich.

City Drug Store, Special Agent.

Invitations have been received for the Alberta dance, to be given at Assembly hall, Friday night, December 7.

Mrs. Fuller Taylor very pleasantly entertained on Friday evening with a very prettily appointed six o'clock dinner, having for her honor guest Mrs. Stump of Dresden. Covers were laid for five.

Mr. and Mrs. David E. Bland entertained with a Thanksgiving dinner at their home in East Main street. The guests were: Mr. and Mrs. Edward M Barrett, Mr. and Mrs. Robert Dold, Mr. and Mrs. Maurice Barrett and son Robert, Mr. and Mrs. William Barrett and son Lawrence, Miss Alice Barrett, and Frank B. Clark

Mrs. Frank Woolson entertained the Saturday Evening Euchre club on last Saturday at her home on Locust street. After the close of the game Miss Anna Priest received the lone hand souvenir, while Miss Lulu Barrick received the prize for points. A dainty luncheon was served the members and the following substitutes: Misses Anna Priest, Myrtle Miller, Addie Jones. The club meets this evening with Miss Winifred Fulton on Hudson avenue.

On Tuesday evening the Unity Reading circle was entertained at the home of Miss Murphy on West Main street, and the following interesting program was successfully carried out:

Papal Rule, The Vatican—Mrs. Sachs.

The Catacombs—Mrs. Moore.

Reading, Macauley—Miss Bourner.

Current Events—Critic's report.

After the rendition of the program a dainty luncheon was served the members and the following guests: Mrs. Mitchell, Mrs. Louden.

Mrs. Thomas Ferry very charmingly entertained at her home on Columbia street on Friday with a thimble party, from two until five. An elaborate collation was served the following guests: Mrs. Charles Peiri, Mrs. Hewitt Shauck, Mrs. Harry Stewart, Mrs James McGough, Mrs. Alfred Teusher, Mrs. Charles Osborn, Mrs. Cliff Stewart, Mrs. Edwards, Mrs. George Dayton, Mrs. Dr. Carl Evans, Mrs. Edward Maurath, Mrs. Charles Hahn, Mrs. Frank Handel, Mrs. William Beaumont, Mrs. Frank Stair, Mrs. Arthur Pitts, Mrs. Wolverton.

A pleasant social event of the past week was the surprise party given on Friday evening at the home of Albert Jakeway, it being the twenty-first anniversary of his birth. The evening was spent in various games and music, and several recitations by Miss Ascenia Price. Albert was the recipient of a number of presents, among them being a gold watch and fob, a gift from his parents.

Refreshments were served to the following guests: Misses Elizabeth Armstrong, Nannie Johnson, Grace Pine, Cora Hoover, Arla Scott, Mamie Beeney, Amy Cochran, Blanche Hoover, Mae Lamp, Mary D. Harris, Bertha Hoover, Lydia Smith, Mabel Cochran, Arcenia Price, Blanche and Goldie Jakeway, Mr. and Mrs. H. H. Harris, Mr. and Mrs. Jess Miller, Mrs. D. Elben, Mr. and Mrs. R. R. Jakeway, Master Charles Elben and William Jakeway, Harvey Dixon, Clyde Frye, Ernest J. Cochran, Clyde Farmer, Delmer Nichols, Warren U. Stage, Sampson Nichols, Albert Jakeway. At a late hour the guests departed, wishing Albert many more such birthday gatherings.

WEDDINGS.

GARDNER-SNELLING.

David E. Gardner and Miss Gladys Snelling were married Friday night. The ceremony was performed by Justice M. O. Nash at 6 o'clock at the Park Hotel, near the B. & O. depot, in the presence of a number of the friends of the contracting parties.

EISINGER-STALDER.

Years ago when Philip Jacob Eisinger and Mary Stalder were children in the Fatherland, they were lovers. When the day finally came for Jacob to bid adieu to his native land, and sail for the United States, it was with the understanding that they would remain true to each other and that when circumstances would permit they would marry. Mr. Eisinger came to Newark. For some time he has been holding a position with the Howell Provision company. His love for his sweetheart never failed, and he kept up a correspondence with her. Miss Stalder came to New York where she has been with her sister, Miss Stella Stalder for some time. Recently Mr. Eisinger decided that the time had come when he could take his betrothed to wife, and to that end wrote her to join him in this city. She arrived a few days ago, accompanied by her sister, and the ceremony was performed Saturday afternoon at the home of Mr Nicholas Lohrmann, 255 West Main street, by the Rev. J. C. Schindel, in the presence of a few friends. Miss Stella Stalder returns to her home in New York Saturday night

A good lunch and a fine supper at Trinity Parish, Dec. 6. 1-2t

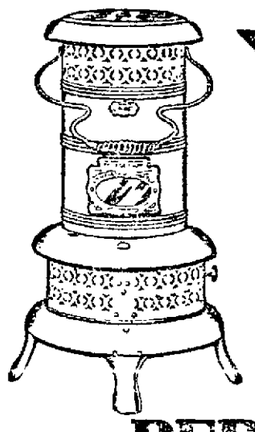

No More Cold Rooms

If you only knew how much comfort can be derived from a PERFECTION Oil Heater—how simple and economical its operation, you would not be without it another day.

You can quickly make warm and cozy any cold room or hallway—no matter in what part of the house. You can heat water, and do many other things with the

PERFECTION Oil Heater

(Equipped with Smokeless Device)

Turn the wick as high or low as you can—there's no danger. Carry heater from room to room. All parts easily cleaned. Gives intense heat without smoke or smell because equipped with smokeless device.

Made in two finishes—nickel and japan. Brass oil fount beautifully embossed. Holds 4 quarts of oil and burns 9 hours. Every heater warranted. If you cannot get heater or information from your dealer, write to nearest agency for descriptive circular.

THE Rayo Lamp cannot be equalled for its bright and steady light, simple construction and absolute safety.

Equipped with latest improved burner. Made of brass throughout and nickel plated. An ornament to any room whether library, dining-room, parlor or bedroom. Every lamp warranted. Write to nearest agency if not at your dealer's.

STANDARD OIL COMPANY

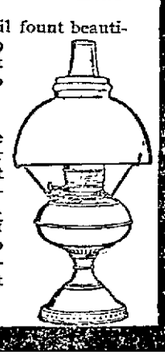

CARD FROM FR. O'BOYLAN

(Communicated.)

In reference to the fact that one of my congregation, the late Mrs. Elizabeth McDonough, was buried on yesterday afternoon with the Presbyterian ritual services, I beg to state for the information of all who knew the deceased lady that she died in the Catholic faith, and that I was not in the least interfered with in my visitation to her during her sickness. I am glad to say that her death—as her parents and all present will testify—was a most happy one. Had her wishes been carried out, of course she would have been buried from St. Francis de Sales church. But her's is not the only case where the sacred rights of the dead have been violated since I came to this parish. On this I will have something to say at 10 o'clock Mass tomorrow, to which I invite the relatives and friends of the deceased.

Yours respectfully,

B. M. O'BOYLAN, P. R.

Mr. Loree in City.

General Manager W. C. Loree of the B. & O. arrived in the city Saturday morning from Columbus on No. 102 and remained here on business the greater part of the day.

A BAD BREATH

is a bar to good society and the cause of many broken engagements.

Have you tried PAXTINE Toilet Antiseptic for this?

It not only purifies the mouth, but its delicious flavor creates a refreshing cleanliness which makes one concious of possessing a sweet and wholesome breath.

Used every night before retiring it prevents bad taste and breath in the morning.

Frank D. Hall, Druggist, Newark, O.

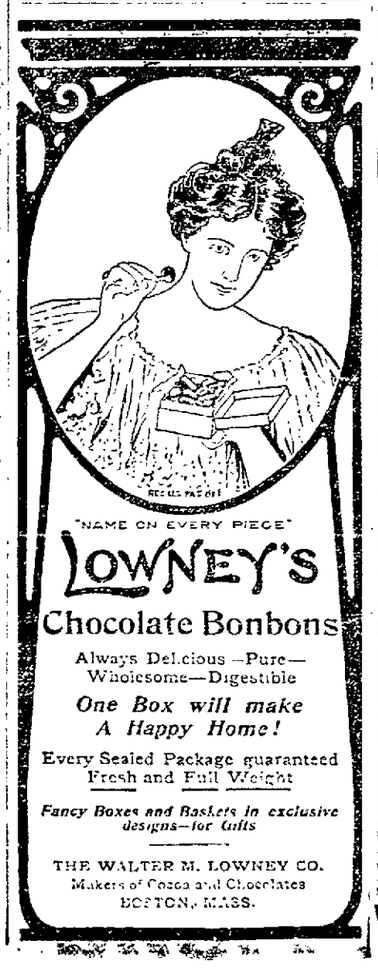

LAZY LIVER

"I find Cascarets so good that I would not be without them. I was troubled a great deal with torpid liver and headache. Now since taking Cascarets Candy Cathartic I feel very much better I shall certainly recommend them to my friends as the best medicine I have ever seen." Anna Bezinet, Osborn Mill No. 2, Fall River, Mass.

Best For The Bowels
Cascarets
CANDY CATHARTIC
THEY WORK WHILE YOU SLEEP

Pleasant, Palatable, Potent. Taste Good. Do Good. Never Sicken, Weaken or Gripe. 10c. 25c. 50c. Never sold in bulk. The genuine tablet stamped C C C. Guaranteed to cure or your money back.
Sterling Remedy Co., Chicago or N.Y. 601

ANNUAL SALE, TEN MILLION BOXES

LICHTIG'S

ANTI STEAM. keeps your glasses clean and free from steam with one application. Sample free.

Lichtig, 16 1-2 North Park.

Corn Meal

MADE ESPECIALLY FOR US

Also Hominy, Hominy Grit, Buckwheat, Navy Beans, Flour, Grain, Baled Hay, Straw, Poultry Supplies

KENT BROS

22 West Church St.
Both Phones.

Santa Claus Is Coming

He cannot carry a piano on his back, neither can he slide down the chimney with it.

But the Union Music company will deliver you a fine piano, organ or graphophone during the holiday season at special low prices.

SPECIAL BARGAINS.

Good square Pianos $55.00 to $75.00.

A slightly used upright $175, former price $300.

Music cabinets $5 up.

Graphophones $8.50 up.

Records, 25 cents. Will take your old ones in exchange.

Sheet music 5, 10 and 25c.

Union Music Co.

37 Church street.

R. I. FRANCIS, Manager.

BIBLES

At Wholesale Prices, Instead of Retail Prices.

JUST THINK

Of Buying Bibles Actually Worth

$3.00 to $4.00 for

$1.98

Every Bible Guaranteed As To Wear, Etc.

What Is Nicer Or Better For a Xmas Present Than a Bible

We now have on display 227 different kinds of Bibles, Prayer Books and Testaments. By far the largest assortment ever brought to the State of Ohio.

Yes. We know the above sounds big, but we will give you your choice of any Bible in our store on Monday, December 3d, FREE, if we cannot prove to you the above assertion.

In buying such a quantity we succeeded in getting them below regular price and we can supply you with Bibles this year at regular wholesale prices.

All persons purchasing Bibles of us may have their name lettered in gold on the cover by paying 20 cents extra.

"GET THE HABIT."

Norton's Bookstore

UNION BLOCK. NEWARK, OHIO.

DON'T

BUY A BIBLE

Until You Have Seen Our Line.

If, after examining our line carefully, you can truthfully say that you have seen a larger assortment, or as low prices anywhere in the State of Ohio, we hope you will never credit any statement, that we may ever make in the future.

COMPARE QUALITY EVERY TIME YOU COMPARE PRICE, AND YOU WILL CONTINUE TO BUY WATCHES FROM .....HAYNES BROS.

That you cannot get SOMETHING for nothing .....is positive. in the watch business ,that the PUNISHMENT (quality) is made to fit the CRIME (price) is POSITIVE..... That HAYNES BROS.' watches are the best for the money.....is EQUALLY so.

J. V. HILLIARD,

Attorney-at-Law, practices in all the State and U. S. and Circuit Courts Prompt attention given to settlements of estates. Notary Public in office. 36 1-2 West Main street. in Wehrle Block.

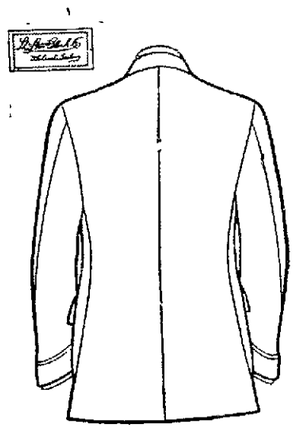

Note This Back

body-fitting, full over hips, easy at shoulders—a coat full of grace and style, and one of

Stein-Bloch's or Alfred Benjamins

most striking winter ideas.
We'll fit anyone who lets us know his chest measure.
These high grade makes of suits and overcoats,

$15 to $30

Men's and Young Men's well made Suits and Overcoats,

$7.50 to $12.50

We are always pleased to show them.

GEO. HERMANN CLOTHIER.

Where the good and stylish clothes are sold.

ELKS MEMORIAL SERVICE SUNDAY

INTERESTING PROGRAM, MUSIC AND ADDRESSES AT TAYLOR HALL.

Masons— Woodmen — Pythians — Odd Fellows— Red Men—Notes of the Lodges.

The annual memorial service of Newark Lodge, B. P. O. Elks will be conducted in Taylor hall on Sunday evening, December 2, at 8:30 o'clock and promises to be most impressive. The members of the lodge will meet at the lodge room and march from there to Taylor hall. Dr. John D. Carr of Uniontown, Pa., has been secured to deliver the memorial address of the day. The eulogy to departed brothers will be by Attorney B. F. McDonald, of this city.

Ten members of the lodge have died since its institution, as follows: John Schlegel Judge D. A. Allen, Charles W. Dean, Ed. O. Miller, Chas. C. Rankin, W. G. Taafel,, William Bell Jr., Dr Charles Foster and Frank Shaler.

On this day all of the Elk lodges of the country will hold memorial services, the first Sunday in December being the day upon which these services are always held.

Following is the program that will be carried out at Taylor hall:

Celo solo with flue obigato, Angel's Serenade, Brogo, Mr. Ernest G. Wall.

Quartet, Lead Kindly Light, Dudley Buck, Mr. Wall, Mr. McDonald, Mr. Marshall, Mrs. Reynolds.

Opening Ceremonies, The Lodge Members. Brother Wm. E. Foley, Exalted Ruler.

Opening Ode, The Lodge Members.

Great Ruler of the Universe,
All-seeing and benight,
Look down upon and bless our work,
And be all glory thine;
Oh, hear our prayers for the honored dead,
While bearing in our minds
The memories graven on each heart
For Auld Lang Syne.

(Air "Auld Lang Syne).

Invocation, Rev. H. Newton Miller.

Baritone Solo, Answer, Mr. Wm. Reynolds.

Eulogy, Mr. B. F. McDonald.

Duet, Calm as the Night, Gotge, Mr. Wall and Mr. Reynolds.

Memorial Address, Dr. John D. Carr, Uniontown, Pa., Lodge.

Tenor Solo, Land of Eternal Light, H. Gray, Mr. Ernest Wall.

Quartette, Safe in the Fold, J. A. Crowley, Mr. Wall. Mr. McDonald, Mr. Marshall, Mr. Reynolds.

Closing Ceremonies, The Lodge Members.

Doxology.

(The audience is requested to join)

Praise God from Whom all blessings flow,
Praise Him all creatures here below,
Praise Him above, ye heavenly host.
Praise Father, Son and Holy Ghost.

Benediction, Rev. J. C. Schindel.

—x—

Red Men.

Minnewa Tribe No. 52, Improved Order of Red Men, met in regular council at their wigwam on Friday's sleep, with all chiefs on their stumps and a good turn out of the chiefs and brothers. Four brothers were still declared under the care of the sick committee and one brother was declared off the sick list. Two applications for membership were received and committees appointed upon same. The first warrior in scouting the forest found therein one paleface for the Adoption degree and three brothers for the Chief's degree which were conferred upon them in due form.

On next Friday's sleep the chiefs for the ensuing term will be elected: also the election for the Great Chiefs for the State of Ohio will be held and every Past Sachem of Minnewa Tribe is requested to be present that is entitled to vote.

Brothers, now is the time for you to take the war path, and endeavor to capture a paleface or two, as the charter of the tribe is open for 90 days to admit palefaces for a reduced fee.

The tribe has increased its membership a great deal this great sun and before the charter closes we want to secure 50 or 75 more new palefaces. If you know of any good brother that has been suspended, have a talk with him and induce him to reinstate. If you know of a brother who is in our hunting grounds that belongs to another tribe, talk with him and endeavor to have him transfer his membership to your tribe. You will be doing him a favor, yourself a favor and the tribe a favor.

—x—

Modern Woodmen.

Cedar Camp, No. 4727, M. W. of A., met in regular session with all officers in their stations and 58 members present. Five applications for membership were received and acted upon and elected to membership. The escort found on candidate in waiting who was adopted as a social member. A very interesting meeting was held and the members appreciated the meeting very much. On the next meeting night there will be very important business up before the camp, and every member is requested to be present.

The election of officers will take place at the next meeting and a good turnout of the members is desired.

The committee appointed to procure a goat for the camp, reported progress and was continued.

All members of the team are requested to be present at the next meeting as there will be several candidates to be shown through what is called an identification meeting to identify members who do not come to be identified by the camp officers and the undertaker. It is very important that you attend the meetings of the camp and let the officers and members see you, so that they will be able to identify you in case it may be necessary. If you can not come, write, and if possible send your photograph.

Neighbors, we want your help, we need your assistance, this month, now. Then for the next six weeks, let "hustle" be the word. Get at least one new member, more if you can, but at least one. We want one new member at least each month from you, and we want the first one now. Get your friends examined at once. If you have a friend that you know wants the protection and you can not land him yourself, call up the clerk, who has both phones, and he will give the prospect to District Deputy W. S. Brandriff, who will solicit your friend and give you the credit of the adoption. Neighbors, the head office is now giving a handsome watch fob to all neighbors who secure the adoption of five beneficial members during one month. It is a beauty, and well worth working for. If you do not need the watch fob, you can secure a handsome gold hustler's button under the same conditions.

—x—

Ben Hur.

Alpha Chapter, No. 51, Tribe of Ben Hur, will hold its next regular meeting on Thursday evening, on which occasion a class of thirty will be initiated. District Deputy McClellan of Canton, has promised to be present and the meeting will be the best that has been held for a long time.

—x—

Pathfinders' Meeting.

The open meeting and musical entertainment given by Pathfinder lodge No. 79 was a grand success in every way. Besides the music, addresses were delivered by Brother Dennis Kearney, State Secretary E. F. Berry of Columbus, and Supreme Organizer I. A. Umbarger of Mansfield. Brother Kearney and Brother Berry spoke upon the benefit derived from fraternal societies. Brother Umbarger gave for his subject "Take Things as They Come," and was handled in a masterly way. Brother Kearney favored the audience with two selections of Irish songs, which created a great deal of laughter. The music by the Daly Brothers was appreciated greatly.

After the entertainment all were escorted to the dining room where a nice lunch was served. A large crowd was present and it is to be hoped that all had an enjoyable evening.

Too much credit cannot be given the committee for their untiring effort to make this social gathering a success.

A class of 25 candidates will be instructed into the secret work of this order December 17.

We wish to further state that on and after December 3, Newark lodge No. 79 will meet on the first and third Mondays in the K. of P. Hall, in the Hibbert & Schaus building, at 7:30 p. m.

—x—

Eagles.

Licking Aerie No. 387, F. O. E., had a very large attendance Tuesday night to witness the degree work on a large class of candidates. They were not disappointed, as one of the candidates was a whole circus and furnished fun for those present.

Officers for the ensuing term were nominated and other important business was transacted. Next Tuesday evening will be the drawing card as the election of officers takes place, and another class to be initiated into the mysteries of Eagledom. A special session committee has been appointed to prepare a feast for the occasion. The committee consists of Wm. Donaldson, August Schaller, Matt Kneupfer, Harry Kutz and Jack Wells. They are all hustlers and you can count on having a fine spread. Do not fail to be on hand or you will miss the time of your life, and do not forget to tell all the brothers you meet that there is something doing on next Tuesday evening. Meeting called at 7:30 prompt.

—x—

Knights of Pythias.

The Knight rank was conferred on a class of four candidates at Roland lodge No. 305 last Wednesday night in full amplified form. Refreshments and cards followed the work. Roland lodge received one application for membership and elected three applicants to membership last Wednesday night.

The Page rank will be conferred by Roland lodge 305, next Wednesday night.

Licking company No. 121 U. R. K. of P. will be inspected next Wednesday night by the colonel of the First regiment.

—x—

Royal Arcanum.

Past Grand Regent Rawlinson of Mt. Vernon, was in attendance at the meeting of Bayard Taylor Council No. 221 last Monday night, and delivered an interesting address for the good of the order.

—x—

Masonic.

At the stated convocation for December of Warren Chapter, No. 6, R. A. M., on next Monday night the annual election of officers will be held.

The annual election of officers for Bigelow council No. 7, R. & S. M., will be held at the stated assembly for December on next Wednesday night. There will also be work in the degrees.

A large and interesting meeting of Newark lodge No. 97, F. & A. M., was held on Friday afternoon and evening, when a class of three was raised to the sublime degree of Master Mason. At 6 o'clock an elegant spread consisting of roast turkey, cranberry sauce, oysters, etc., was served.

At a meeting of St. Luke's Commandery, No 34 Knights Templar, held on Tuesday evening, theh Order of the Temple was conferred and a special conclave was appointed for one week from next Teusday for work in the Red Cross.

—x—

Odd Fellows.

All members of Olive Branch No. 34, I. O. O. F., are requested to be present at the meeting to be held on Tuesday evening, December 4. The officers of the subordinate and also the grand officers are to be elected. The first degree will also be conferred on one candidate.

YOUR FILTERS

ON THEIR ACTION DEPENDS YOUR LIFE.

Each day there is as much poison filtered from your blood as you could lay on your thumb nail. Your kidneys are the filters. The poison is uric acid.

When your filters—your kidneys—get out of order not only is your blood filled up with uric acid but these sharp, sand-like grains of uric acid go cutting and scratching through the delicate tubes leading into your kidneys. That is kidney trouble.

Clogging the kidneys with uric acid results in Bright's disease. The blood becomes poisoned and Diabetes or Heart Trouble, or any blood disease may make its appearance. Plainly the only cure is to clean the poison out of the filters—dissolve the uric acid out of the kidneys and blood.

LIFE PLANT EXPELS URIC ACID.

First of all **LIFE PLANT** is a solvent of uric acid. It dissolves the uric acid out of the kidneys, drives it out of the blood and cleans up the whole system. Diabetes, Kidney Trouble, Bright's Disease and all other uric acid diseases are thus certainly cured by getting rid of the cause—uric acid.

LIFE PLANT is not a patent medicine, and is perfectly harmless. It cleans out the blood, cleans up the whole inside of the body, keeps it clean, and perfect health must be the result.

If you suffer from Kidney Trouble, Diabetes or any uric acid disease, you may have free medical advice and a free copy of a valuable new book on "Good Health." Write today—now—to

THE LIFE PLANT COMPANY,
Canton, Ohio.

Lunch and supper at Trinity Parish December 6th. 1-2t

Manhattan shirts with or without stiffening at Geo. Hermann's, the Clothier. 30-2t

Receiver Takes Depositions.

In the case of C. C. Forry, receiver of Beatty & East, druggists of this city, against the Newark Gas and Fuel company, the receiver was engaged Saturday in taking depositions relating to the defective condition of the gas pipe on East Main street, and the fact that a short time before the explosion this same pipe was repaired but not properly. This is the case brought by C. C. Forry as receiver, to recover for the damage sustained by an explosion of natural gas in the drug store of Beatty & East, on East Main street, several years ago.

State of Ohio, City of Toledo, Lucas County, ss.

Frank J. Cheney makes oath that he is senior partner of the firm of F. J. Cheney & Co., doing business in the City of Toledo, County and State aforesaid, and that said firm will pay the sum of ONE HUNDRED DOLLARS for each and every case of Catarrh that cannot be cured by the use of Hall's Catarrh Cure. FRANK J. CHENEY.

Sworn to before me and subscribed in my presence, this 6th day of December, A. D. 1886. A. W. GLEASON, (Seal.) Notary Public.

Hall's Catarrh Cure is taken internally, and acts directly on the blood and mucous surfaces of the system. Send for testimonials free.

F. J. CHENEY & CO., Toledo, O.

Sold by all Druggists, 75c.

Take Hall's Family Pills for constipation.

Catarrh, Asthma

Croup, Bronchitis, Colds, Coughs, Whooping Cough

yield quickly and readily to the soothing, curative and antiseptic treatment of vaporized

Varoma

"THE BREATH OF LIFE"

The prompt use of **Varoma** in **all lung** and **throat** troubles insures strengthening sleep for the sufferer. Every breath of its **healthgiving, vapor** is a **breath of life** for the patient.

Sold at drug stores generally.

Send postal for descriptive pamphlet.

C. N. CRITTENTON CO., Sole Agents, New York.

Confident of Beating World's Record

MR. J. M. WATERBURY, the Champion Long-Endurance Pianist ,who started playing in our window last night at 8 o'clock, and who up to the time this paper went to press had completed 20 hours of continuous playing, is feeling fine and very confident of smashing all previous long-endurance records.

Mr. Waterbury ate a hearty breakfast this morning and partook of a good sized noonday lunch, and while somewhat fatigued, is confident of success.

Don't miss the finish tonight, sometime about 9.30 or 10 o'clock.

THE STEWART BROS. & ALWARD CO.
THE BUSY STORE 27 S. PARK PLACE, NEWARK, O.

They All Go

To Ed Doe's

Remodeling Sale

The little prices are very attractive.

The greatest watch on earth for $10.00
Wm. Rogers 1847 Knives and forks the doz. 3.50
Tea Spoons same make the set 1.19
More rings than all the other stores combined.
Toilet sets from ..... $3.50 up
Remember we want to sell every dollars worth of goods in our store by January 1st. Price will do it.

ED DOE

The Satisfaction of Saving Money

Saving Money is Largely a Matter of Getting Started.

Once the habit is begun, you'll find it a source of great pleasure, comfort and profit.

Now is the time to open an account with this institution, where your money will earn 4 per cent. interest.

Newark Trust Company

Doty House Block Newark, Ohio

Read Advocate Want "Ads." on Page 3